

AS

8/13/2021

**Worklist: 5180**

<u>LAB_CASE</u>	<u>ITEM</u>	<u>ITEM_TYPE</u>	<u>DESCRIPTION</u>	
P2021-2440	1	BCK	Alcohol Analysis	
P2021-2454	1	BCK	Alcohol Analysis	
P2021-2476	1	BCK	Alcohol Analysis	
P2021-2476	2	BCK	Alcohol Analysis	
P2021-2477	1	BCK	Alcohol Analysis	
P2021-2485	1	BCK	Alcohol Analysis	
P2021-2488	1	BCK	Alcohol Analysis	
P2021-2489	1	BCK	Alcohol Analysis	
P2021-2494	1	BCK	Alcohol Analysis	
P2021-2495	1	BCK	Alcohol Analysis	
P2021-2498	1	BCK	Alcohol Analysis	
P2021-2499	1	BCK	Alcohol Analysis	
P2021-2500	1	BCK	Alcohol Analysis	
P2021-2501	1	BCK	Alcohol Analysis	
P2021-2522	3	BCK	Alcohol Analysis	
P2021-2545	1	BCK	Alcohol Analysis	
P2021-2552	1	BCK	Alcohol Analysis	
P2021-2553	1	BCK	Alcohol Analysis	
P2021-2572	1	BCK	Alcohol Analysis	

**Quantitative Analysis for Ethanol & Qualitative Analysis for Other Volatiles**  
*Analytical Method(s): 1.0*  
**Device: Hamilton MICROLAB Liquid Processor/Dilutor Serial Number: ML600GB9897**  
**Volatiles Quality Assurance Controls Run Date(s): 08/13/2021**

Control level	Expiration	Lot #	Target Value	Acceptable Range	Overall Results
Level 1	Jul-23	1907006	0.0764	0.0688-0.0840	0.0766 g/100cc 0.0788 g/100cc g/100cc
Level 2	Jul-23	1907007	0.2170	0.1953-0.2387	0.2144 g/100cc g/100cc
<b>Multi-Component mixture:</b>		<b>Lot #</b>	<b>FN06041902</b>		ok
<b>Curve Fit:</b>		<b>Column 1</b>	<b>0.99976</b>	<b>Column2</b>	<b>0.99954</b>

Ethanol Calibration Reference Material						
Calibrator level	Target Value	Acceptable Range	Column 1	Column 2	Precision	Mean
50	0.050	0.045 - 0.055	0.0523	0.0535	0.001	0.0529
100	0.100	0.090 - 0.110	0.1006	0.1006	0.0000	0.1006
200	0.200	0.180 - 0.220	0.1981	0.1971	0.001	0.1976
300	0.300	0.270 - 0.330	0.2962	0.2950	0.0012	0.2956
400	0.400	0.360 - 0.440			0	#DIV/0!
500	0.500	0.450 - 0.550	0.5026	0.5036	0.001	0.5031

Aqueous Controls			
Control level	Target Value	Acceptable Range	Overall Results
80	0.080	0.076 - 0.084	0.082 g/100cc

**REVIEWED**  
 By Galina Giso at 3:09 pm, Aug 17, 2021

15

TS

=====  
Calibration Table  
=====

Laboratory: Pocatello  
Instrument Name : GC2030-HS20

<<Data File>>  
Method File :C:\LabSolutions\Data\2021\08-13-21\_ts\ALCOHOL.gcm  
Batch File :C:\LabSolutions\Data\2021\08-13-21\_ts\08-13-21\_ts\_post.gcb  
Date Acquired :8/13/2021 1:48:47 PM  
Date Created :8/13/2021 1:46:11 PM  
Date Modified :8/14/2021 6:55:47 AM



Name : METHANOL  
Detector Name: FID1  
Function :  $f(x)=0*x+0$   
R^2 value= 0  
FitType: Linear  
ZeroThrough: Not Through

#	Conc.	Area	Std. Conc.
---	-------	------	------------

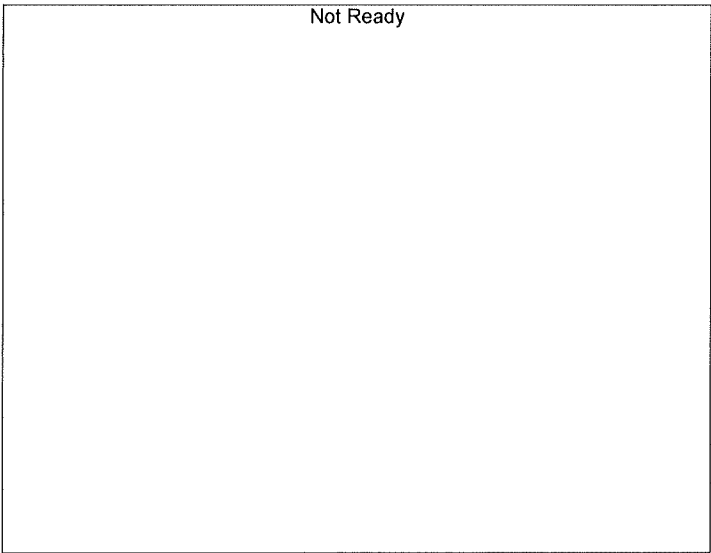

Name : ACETALDEHYDE  
Detector Name: FID1  
Function :  $f(x)=0*x+0$   
R^2 value= 0  
FitType: Linear  
ZeroThrough: Not Through

#	Conc.	Area	Std. Conc.
---	-------	------	------------

TS

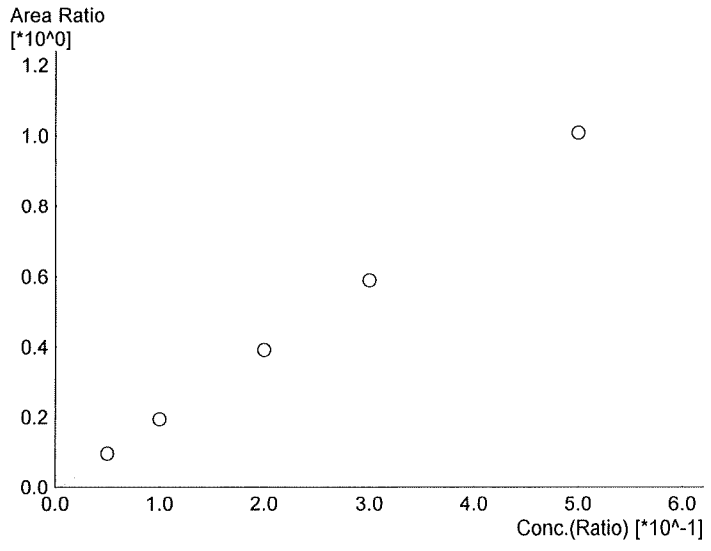

Name : ETHANOL  
 Detector Name: FID1  
 Function :  $f(x)=2.02309 \times x - 0.00997654$   
 $R^2$  value= 0.9997601 ✓  
 FitType: Linear  
 ZeroThrough: Not Through

#	Conc.	Area	Std. Conc.
1	0.050	14812	0.0523
2	0.100	30710	0.1006
3	0.200	61429	0.1981
4	0.300	93313	0.2962
5	0.500	162407	0.5026

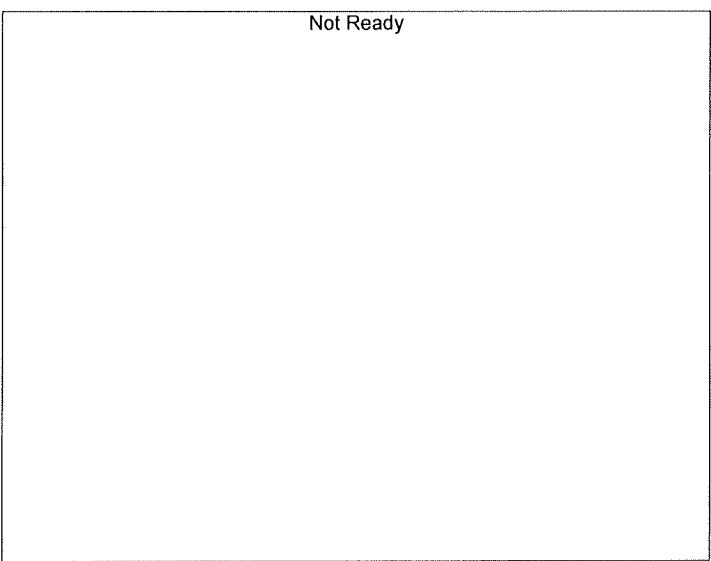

Name : ISOPROPYL ALCOHOL  
 Detector Name: FID1  
 Function :  $f(x)=0 \times x + 0$   
 $R^2$  value= 0  
 FitType: Linear  
 ZeroThrough: Not Through

#	Conc.	Area	Std. Conc.
---	-------	------	------------

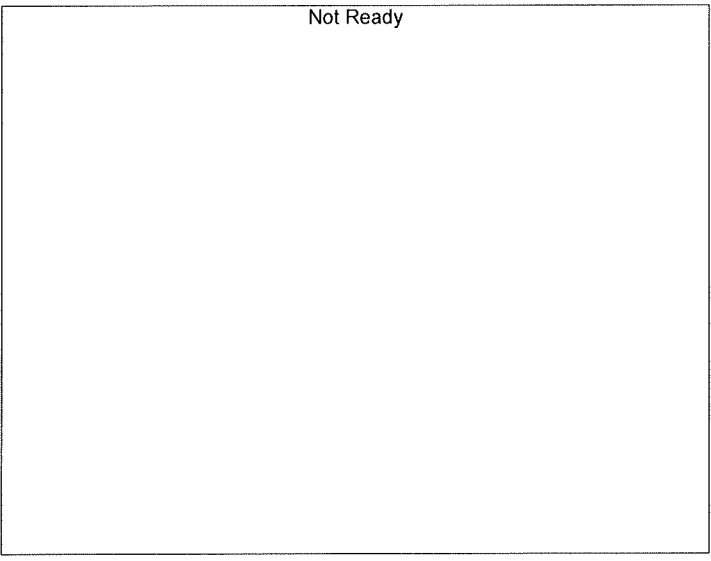

Name : ACETONE  
 Detector Name: FID1  
 Function :  $f(x)=0 \times x + 0$   
 $R^2$  value= 0  
 FitType: Linear  
 ZeroThrough: Not Through

#	Conc.	Area	Std. Conc.
---	-------	------	------------

AS

Not Ready

Name : DFE  
Detector Name: FID1  
Function :  $f(x)=0*x+0$   
R^2 value= 0  
FitType: Linear  
ZeroThrough: Not Through

#	Conc.	Area	Std. Conc.
---	-------	------	------------

Not Ready

Name : TFE  
Detector Name: FID1  
Function :  $f(x)=0*x+0$   
R^2 value= 0  
FitType: Linear  
ZeroThrough: Not Through

#	Conc.	Area	Std. Conc.
---	-------	------	------------

Not Ready

Name : ACETALDEHYDE  
Detector Name: FID2  
Function :  $f(x)=0*x+0$   
R^2 value= 0  
FitType: Linear  
ZeroThrough: Not Through

#	Conc.	Area	Std. Conc.
---	-------	------	------------

TS

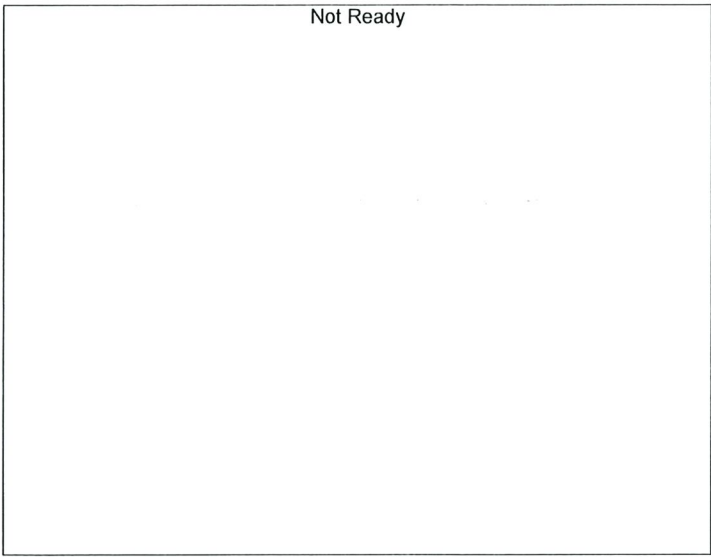

Name : METHANOL  
 Detector Name: FID2  
 Function :  $f(x)=0*x+0$   
 R^2 value= 0  
 FitType: Linear  
 ZeroThrough: Not Through

#	Conc.	Area	Std. Conc.
---	-------	------	------------

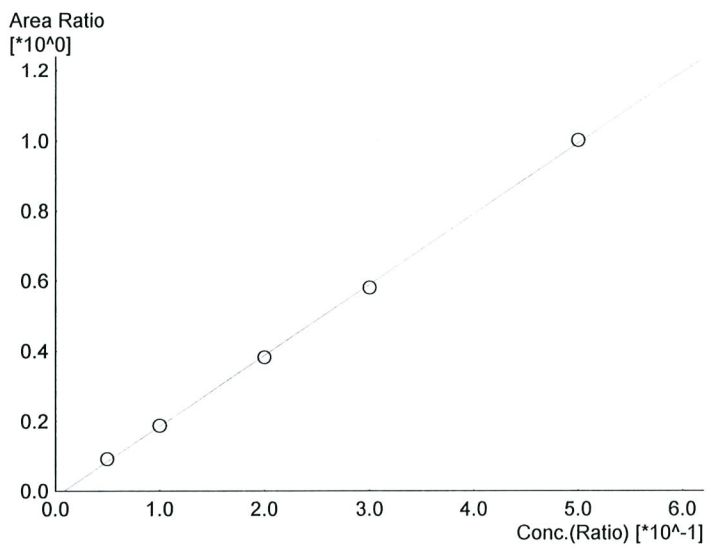

Name : ETHANOL  
 Detector Name: FID2  
 Function :  $f(x)=2.02277*x-0.0169827$   
 R^2 value= 0.9995416 ✓  
 FitType: Linear  
 ZeroThrough: Not Through

#	Conc.	Area	Std. Conc.
1	0.050	15172	0.0535
2	0.100	31657	0.1006
3	0.200	64147	0.1971
4	0.300	97971	0.2950
5	0.500	171612	0.5036



Name : ACETONE  
 Detector Name: FID2  
 Function :  $f(x)=0*x+0$   
 R^2 value= 0  
 FitType: Linear  
 ZeroThrough: Not Through

#	Conc.	Area	Std. Conc.
---	-------	------	------------

TS



Name : ISOPROPYL ALCOHOL  
Detector Name: FID2  
Function :  $f(x)=0*x+0$   
R^2 value= 0  
FitType: Linear  
ZeroThrough: Not Through

#	Conc.	Area	Std. Conc.
---	-------	------	------------

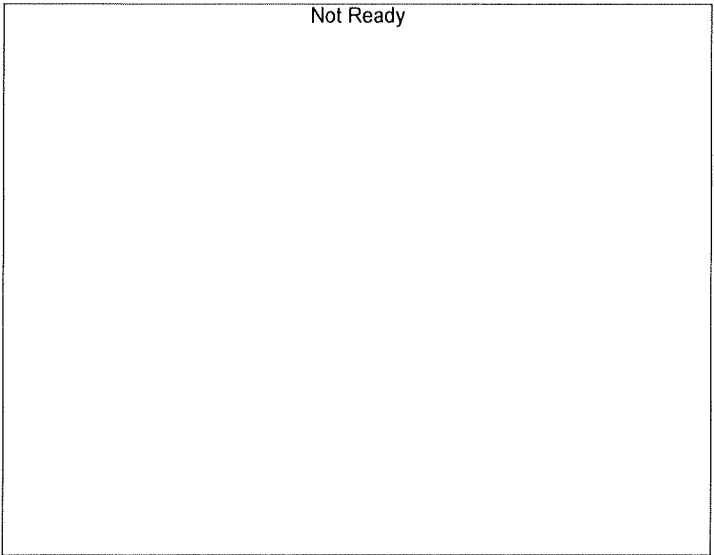

Name : DFE  
Detector Name: FID2  
Function :  $f(x)=0*x+0$   
R^2 value= 0  
FitType: Linear  
ZeroThrough: Not Through

#	Conc.	Area	Std. Conc.
---	-------	------	------------

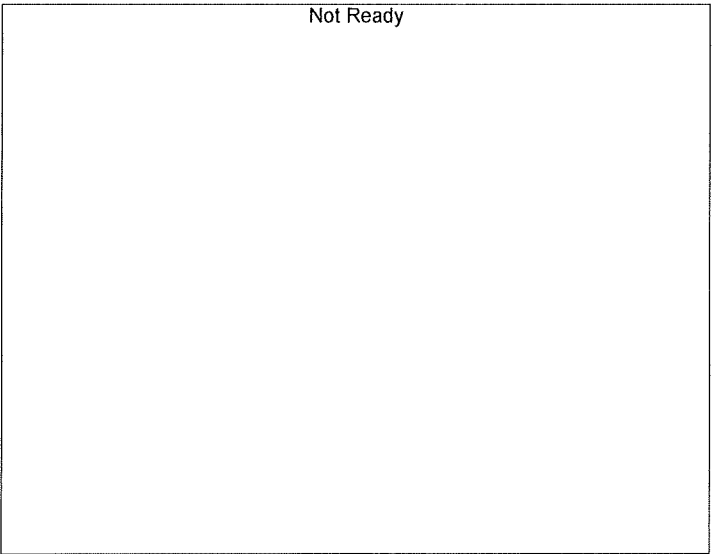

Name : TFE  
Detector Name: FID2  
Function :  $f(x)=0*x+0$   
R^2 value= 0  
FitType: Linear  
ZeroThrough: Not Through

#	Conc.	Area	Std. Conc.
---	-------	------	------------

TS

Sample Name : 0.050  
 Vial # : 1  
 Data Filename : 0.050\_8132021\_001.gcd  
 Method Filename : ALCOHOL.gcm  
 Batch Filename : 08-13-21\_ts\_post.gcb  
 Date Acquired : 8/13/2021 1:13:45 PM  
 Date Processed : 8/14/2021 6:55:40 AM

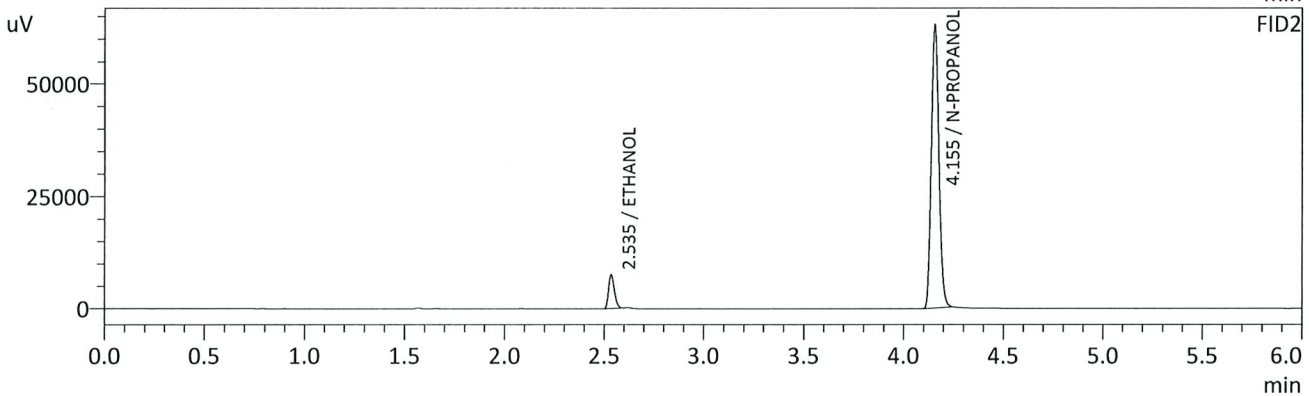
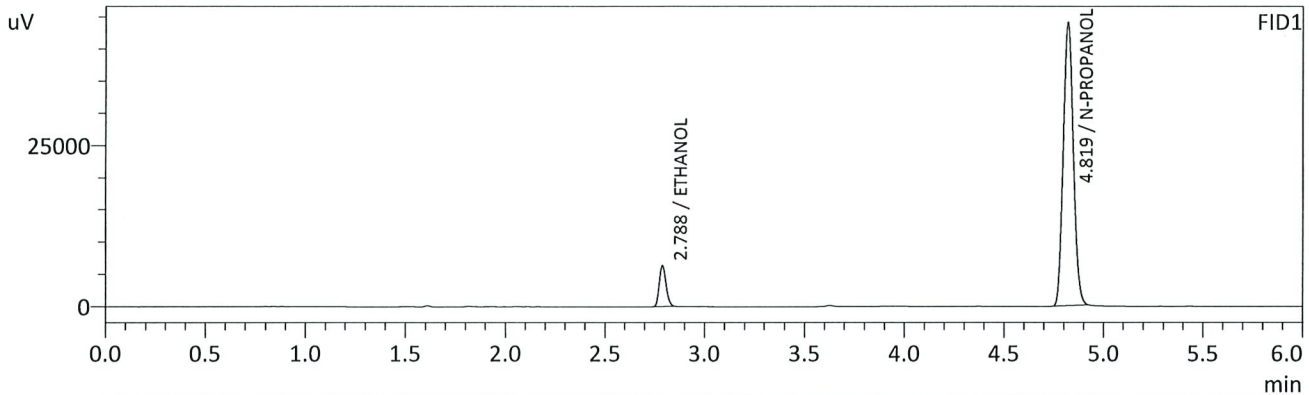

## FID1

Name	Conc.	Unit	Area	Height
METHANOL	--	g/100cc	--	--
ACETALDEHYDE	--	g/100cc	--	--
ETHANOL	0.0523	g/100cc	14812	6297
ISOPROPYL ALCOHOL	--	g/100cc	--	--
ACETONE	--	g/100cc	--	--
N-PROPANOL	0.0000	g/100cc	154438	43967
DFE	--	g/100cc	--	--
TFE	--	g/100cc	--	--

## FID2

Name	Conc.	Unit	Area	Height
ACETALDEHYDE	--	g/100cc	--	--
METHANOL	--	g/100cc	--	--
ETHANOL	0.0535	g/100cc	15172	7434
ACETONE	--	g/100cc	--	--
ISOPROPYL ALCOHOL	--	g/100cc	--	--
N-PROPANOL	0.0000	g/100cc	166113	62888
DFE	--	g/100cc	--	--
TFE	--	g/100cc	--	--



TS

Sample Name : 0.100  
 Vial # : 2  
 Data Filename : 0.100\_8132021\_002.gcd  
 Method Filename : ALCOHOL.gcm  
 Batch Filename : 08-13-21\_ts\_post.gcb  
 Date Acquired : 8/13/2021 1:22:24 PM  
 Date Processed : 8/14/2021 6:55:43 AM

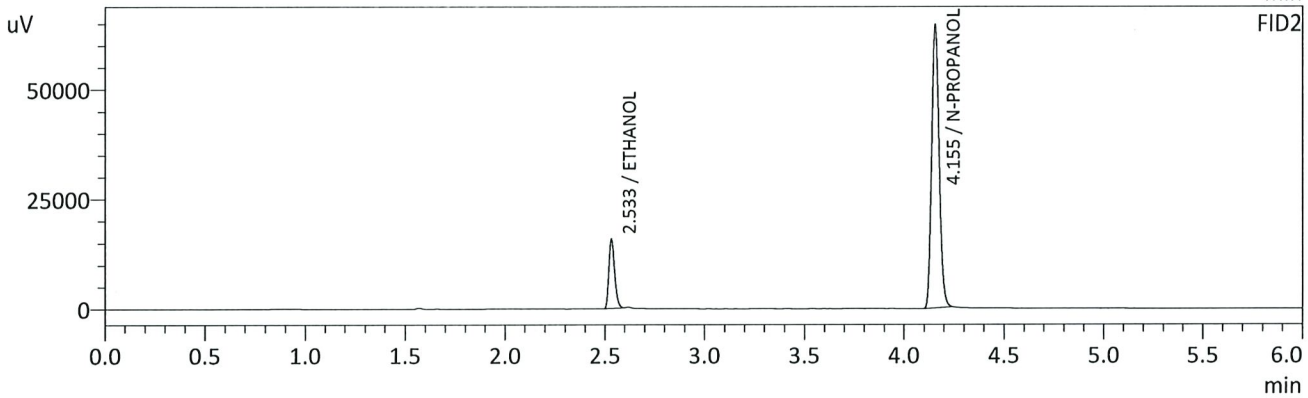
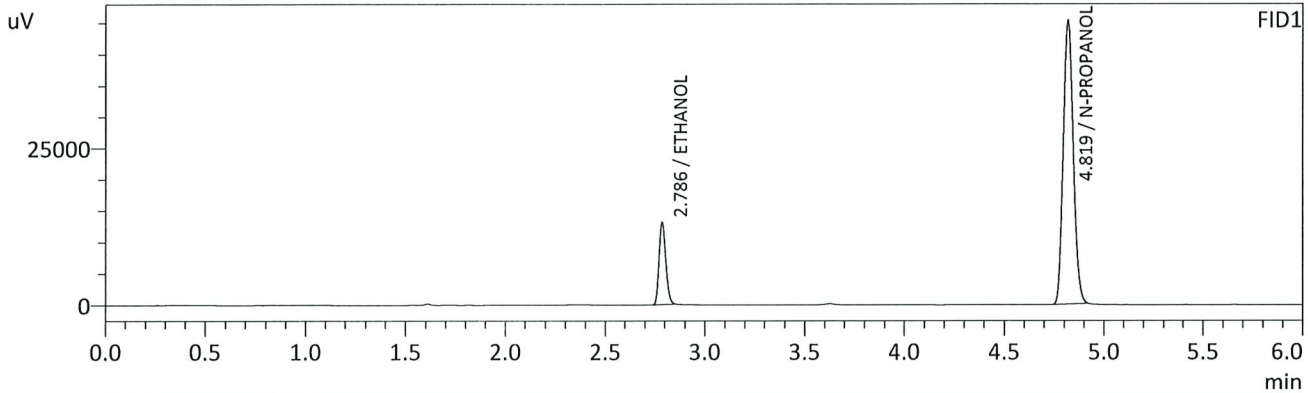

FID1

Name	Conc.	Unit	Area	Height
METHANOL	--	g/100cc	--	--
ACETALDEHYDE	--	g/100cc	--	--
ETHANOL	0.1006	g/100cc	30710	12917
ISOPROPYL ALCOHOL	--	g/100cc	--	--
ACETONE	--	g/100cc	--	--
N-PROPANOL	0.0000	g/100cc	158550	45211
DFE	--	g/100cc	--	--
TFE	--	g/100cc	--	--

FID2

Name	Conc.	Unit	Area	Height
ACETALDEHYDE	--	g/100cc	--	--
METHANOL	--	g/100cc	--	--
ETHANOL	0.1006	g/100cc	31657	15750
ACETONE	--	g/100cc	--	--
ISOPROPYL ALCOHOL	--	g/100cc	--	--
N-PROPANOL	0.0000	g/100cc	169683	64366
DFE	--	g/100cc	--	--
TFE	--	g/100cc	--	--

TS

Sample Name : 0.200  
 Vial # : 3  
 Data Filename : 0.200\_8132021\_003.gcd  
 Method Filename : ALCOHOL.gcm  
 Batch Filename : 08-13-21\_ts\_post.gcb  
 Date Acquired : 8/13/2021 1:31:09 PM  
 Date Processed : 8/14/2021 6:55:44 AM

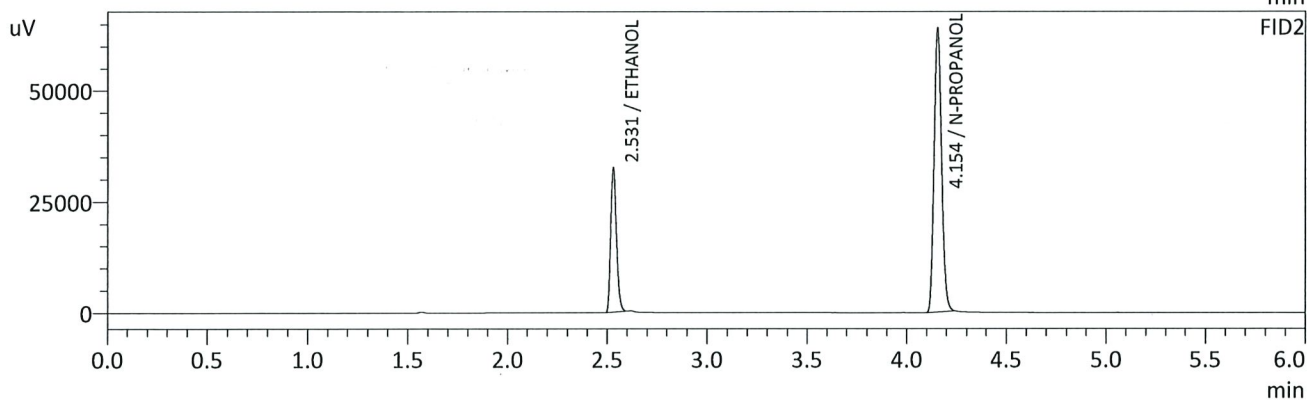
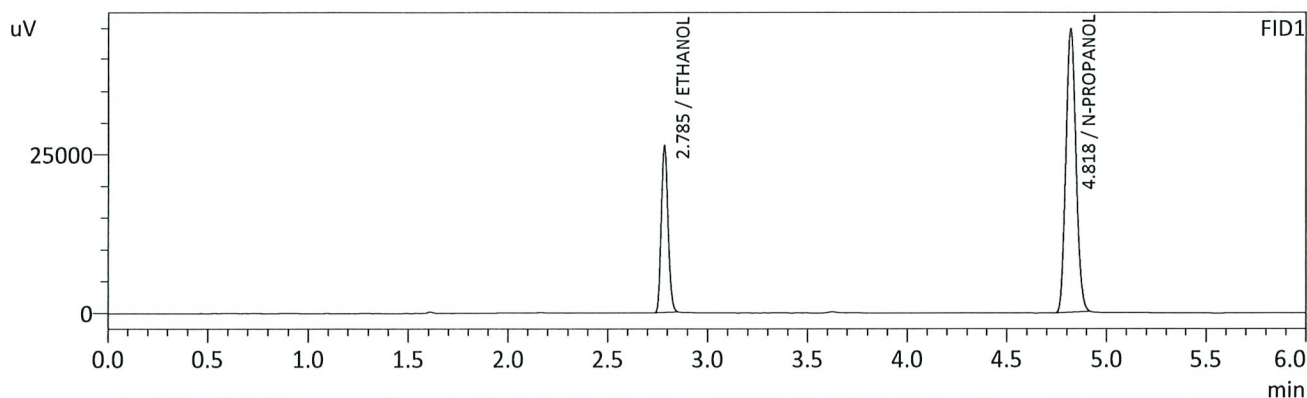

FID1

Name	Conc.	Unit	Area	Height
METHANOL	--	g/100cc	--	--
ACETALDEHYDE	--	g/100cc	--	--
ETHANOL	0.1981	g/100cc	61429	26241
ISOPROPYL ALCOHOL	--	g/100cc	--	--
ACETONE	--	g/100cc	--	--
N-PROPANOL	0.0000	g/100cc	157184	44757
DFE	--	g/100cc	--	--
TFE	--	g/100cc	--	--

FID2

Name	Conc.	Unit	Area	Height
ACETALDEHYDE	--	g/100cc	--	--
METHANOL	--	g/100cc	--	--
ETHANOL	0.1971	g/100cc	64147	32202
ACETONE	--	g/100cc	--	--
ISOPROPYL ALCOHOL	--	g/100cc	--	--
N-PROPANOL	0.0000	g/100cc	168029	63558
DFE	--	g/100cc	--	--
TFE	--	g/100cc	--	--

TS

Sample Name : 0.300  
 Vial # : 4  
 Data Filename : 0.300\_8132021\_004.gcd  
 Method Filename : ALCOHOL.gcm  
 Batch Filename : 08-13-21\_ts\_post.gcb  
 Date Acquired : 8/13/2021 1:40:03 PM  
 Date Processed : 8/14/2021 6:55:46 AM

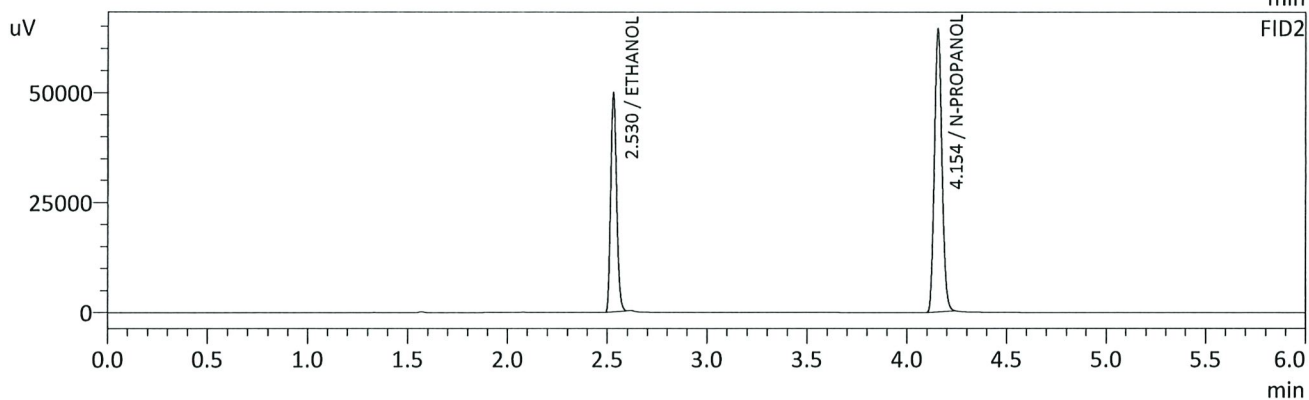
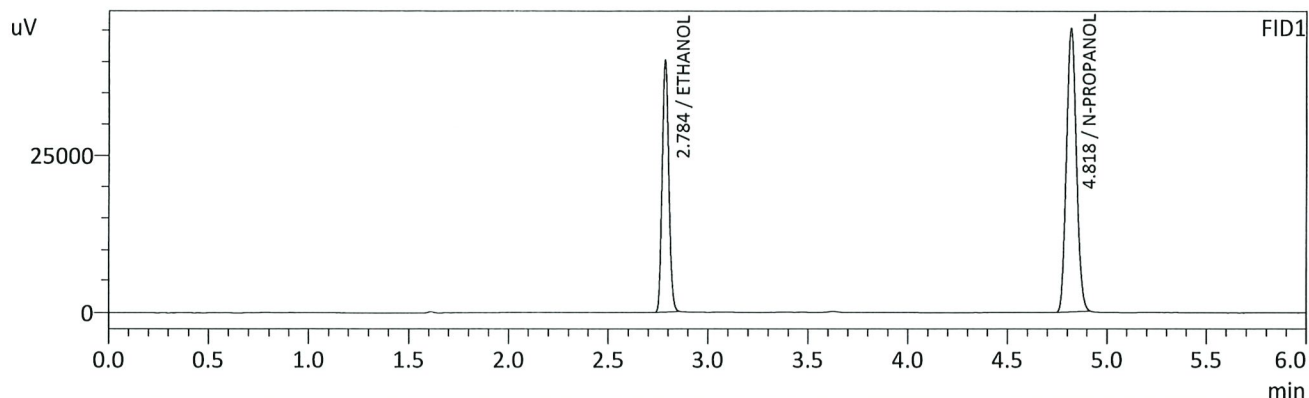

FID1

Name	Conc.	Unit	Area	Height
METHANOL	--	g/100cc	--	--
ACETALDEHYDE	--	g/100cc	--	--
ETHANOL	0.2962	g/100cc	93313	40070
ISOPROPYL ALCOHOL	--	g/100cc	--	--
ACETONE	--	g/100cc	--	--
N-PROPANOL	0.0000	g/100cc	158338	45175
DFE	--	g/100cc	--	--
TFE	--	g/100cc	--	--

FID2

Name	Conc.	Unit	Area	Height
ACETALDEHYDE	--	g/100cc	--	--
METHANOL	--	g/100cc	--	--
ETHANOL	0.2950	g/100cc	97971	49063
ACETONE	--	g/100cc	--	--
ISOPROPYL ALCOHOL	--	g/100cc	--	--
N-PROPANOL	0.0000	g/100cc	168952	63908
DFE	--	g/100cc	--	--
TFE	--	g/100cc	--	--

15

Sample Name : 0.500  
 Vial # : 5  
 Data Filename : 0.500\_8132021\_005.gcd  
 Method Filename : ALCOHOL.gcm  
 Batch Filename : 08-13-21\_ts\_post.gcb  
 Date Acquired : 8/13/2021 1:48:47 PM  
 Date Processed : 8/14/2021 6:55:47 AM

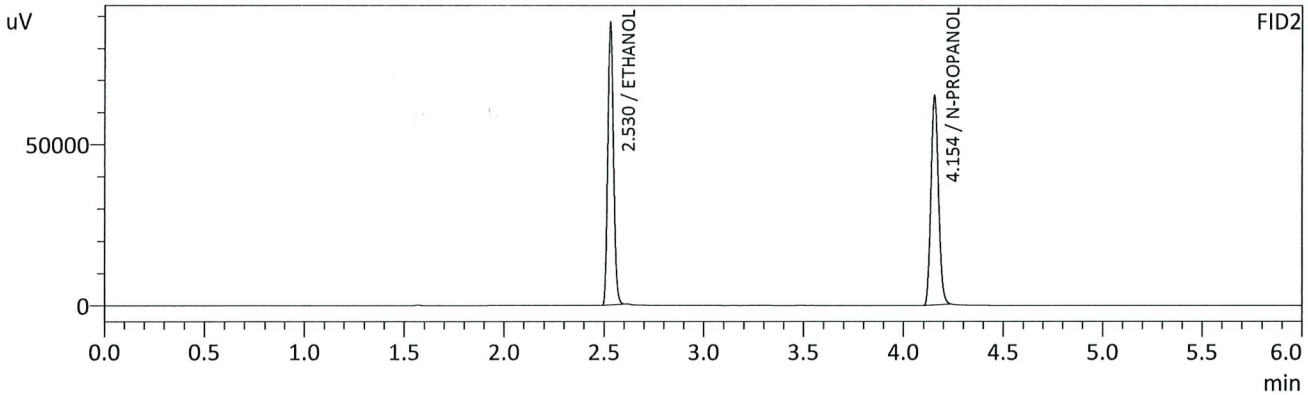
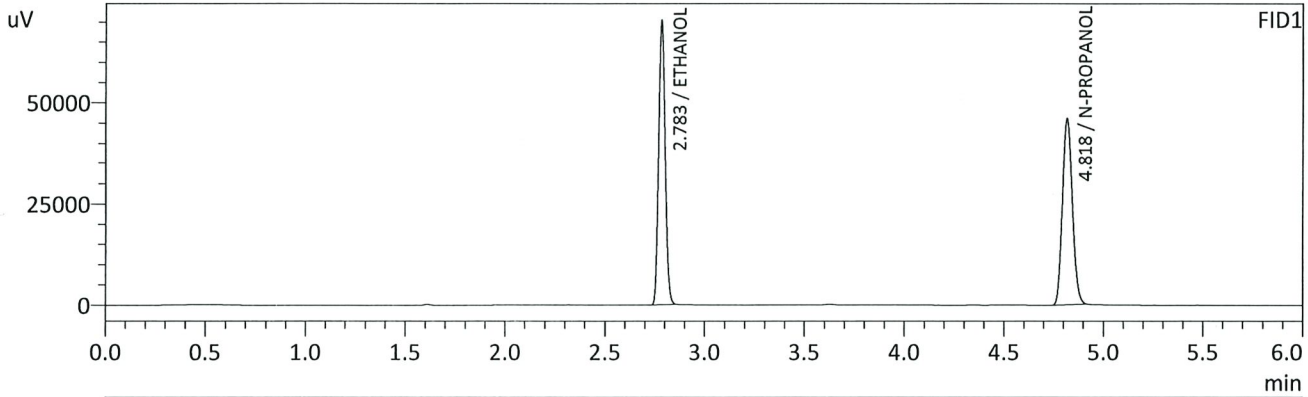

FID1

Name	Conc.	Unit	Area	Height
METHANOL	--	g/100cc	--	--
ACETALDEHYDE	--	g/100cc	--	--
ETHANOL	0.5026	g/100cc	162407	69978
ISOPROPYL ALCOHOL	--	g/100cc	--	--
ACETONE	--	g/100cc	--	--
N-PROPANOL	0.0000	g/100cc	161290	45944
DFE	--	g/100cc	--	--
TFE	--	g/100cc	--	--

FID2

Name	Conc.	Unit	Area	Height
ACETALDEHYDE	--	g/100cc	--	--
METHANOL	--	g/100cc	--	--
ETHANOL	0.5036	g/100cc	171612	86256
ACETONE	--	g/100cc	--	--
ISOPROPYL ALCOHOL	--	g/100cc	--	--
N-PROPANOL	0.0000	g/100cc	171314	64749
DFE	--	g/100cc	--	--
TFE	--	g/100cc	--	--

TS

Sample Name : INT STD BLK 1  
 Vial # : 6  
 Data Filename : INT STD BLK 1\_8132021\_006.gcd  
 Method Filename : ALCOHOL.gcm  
 Batch Filename : 08-13-21\_ts\_post.gcb  
 Date Acquired : 8/13/2021 1:57:51 PM  
 Date Processed : 8/14/2021 6:55:50 AM

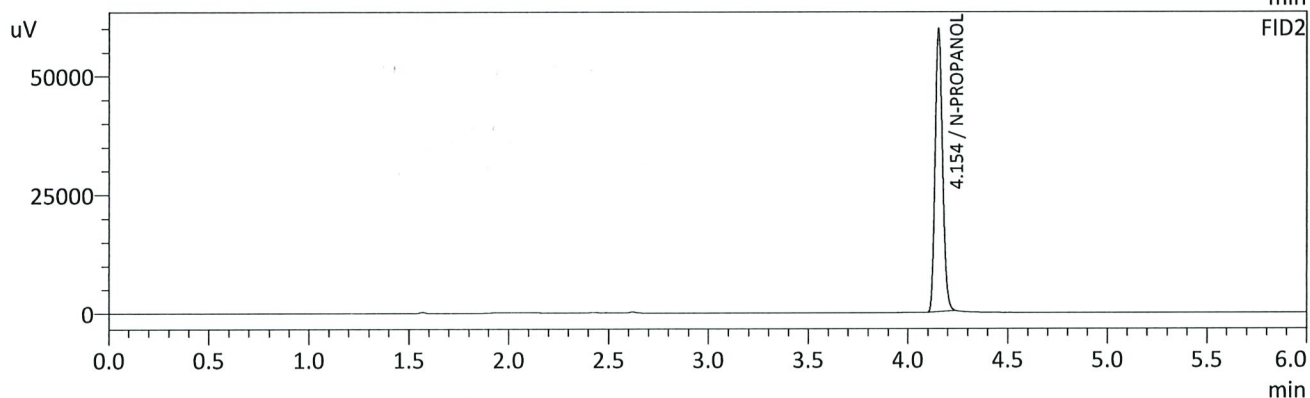
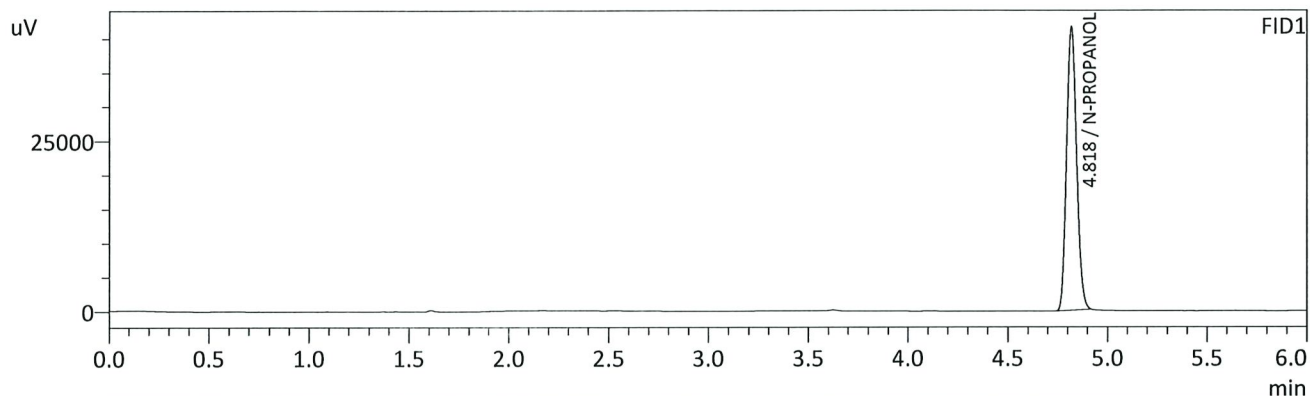

FID1

Name	Conc.	Unit	Area	Height
METHANOL	--	g/100cc	--	--
ACETALDEHYDE	--	g/100cc	--	--
ETHANOL	--	g/100cc	--	--
ISOPROPYL ALCOHOL	--	g/100cc	--	--
ACETONE	--	g/100cc	--	--
N-PROPANOL	0.0000	g/100cc	145900	41566
DFE	--	g/100cc	--	--
TFE	--	g/100cc	--	--

FID2

Name	Conc.	Unit	Area	Height
ACETALDEHYDE	--	g/100cc	--	--
METHANOL	--	g/100cc	--	--
ETHANOL	--	g/100cc	--	--
ACETONE	--	g/100cc	--	--
ISOPROPYL ALCOHOL	--	g/100cc	--	--
N-PROPANOL	0.0000	g/100cc	156877	59181
DFE	--	g/100cc	--	--
TFE	--	g/100cc	--	--

TS

Sample Name : MULTI-COMP MIX  
 Vial # : 7  
 Data Filename : MULTI-COMP MIX\_8132021\_007.gcd  
 Method Filename : ALCOHOL.gcm  
 Batch Filename : 08-13-21\_ts\_post.gcb  
 Date Acquired : 8/13/2021 2:06:18 PM  
 Date Processed : 8/14/2021 6:55:51 AM

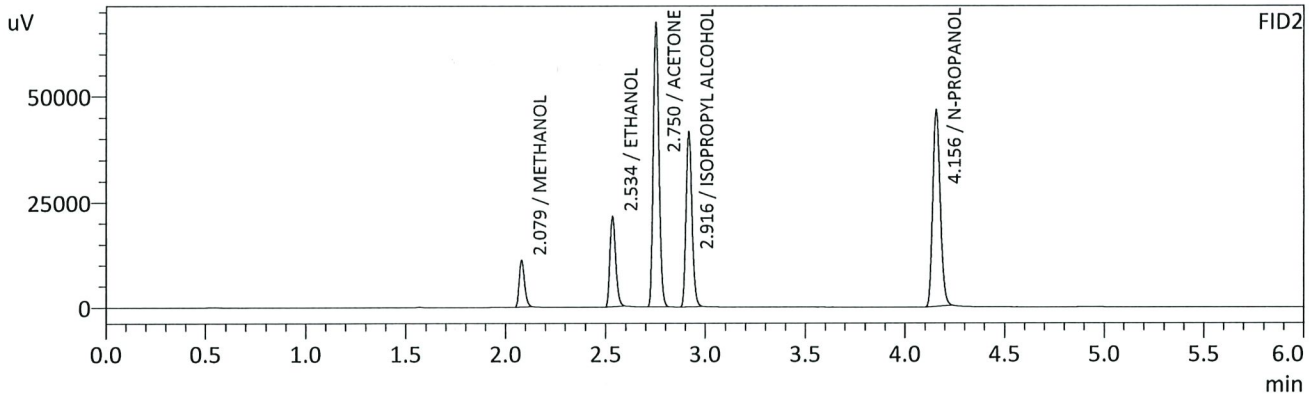
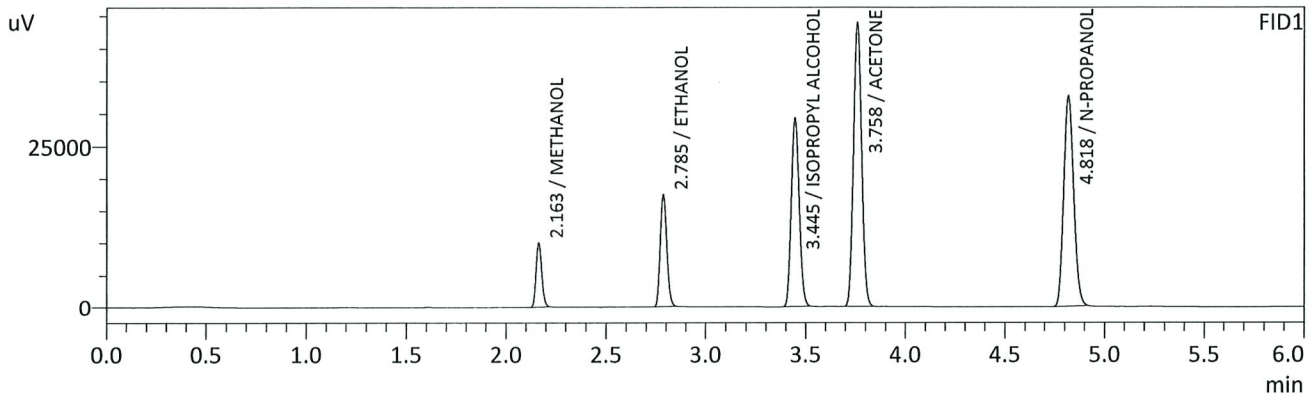

FID1

Name	Conc.	Unit	Area	Height
METHANOL	0.0000	g/100cc	20006	9952
ACETALDEHYDE	--	g/100cc	--	--
ETHANOL	0.1802	g/100cc	40243	17346
ISOPROPYL ALCOHOL	0.0000	g/100cc	81279	29123
ACETONE	0.0000	g/100cc	124290	43705
N-PROPANOL	0.0000	g/100cc	113489	32591
DFE	--	g/100cc	--	--
TFE	--	g/100cc	--	--

FID2

Name	Conc.	Unit	Area	Height
ACETALDEHYDE	--	g/100cc	--	--
METHANOL	0.0000	g/100cc	20589	11057
ETHANOL	0.1789	g/100cc	42091	21208
ACETONE	0.0000	g/100cc	132907	66701
ISOPROPYL ALCOHOL	0.0000	g/100cc	86389	41174
N-PROPANOL	0.0000	g/100cc	122013	46607
DFE	--	g/100cc	--	--
TFE	--	g/100cc	--	--

15

Sample Name : INT STD BLK 2  
 Vial # : 8  
 Data Filename : INT STD BLK 2\_8132021\_008.gcd  
 Method Filename : ALCOHOL.gcm  
 Batch Filename : 08-13-21\_ts\_post.gcb  
 Date Acquired : 8/13/2021 2:15:25 PM  
 Date Processed : 8/14/2021 6:55:53 AM

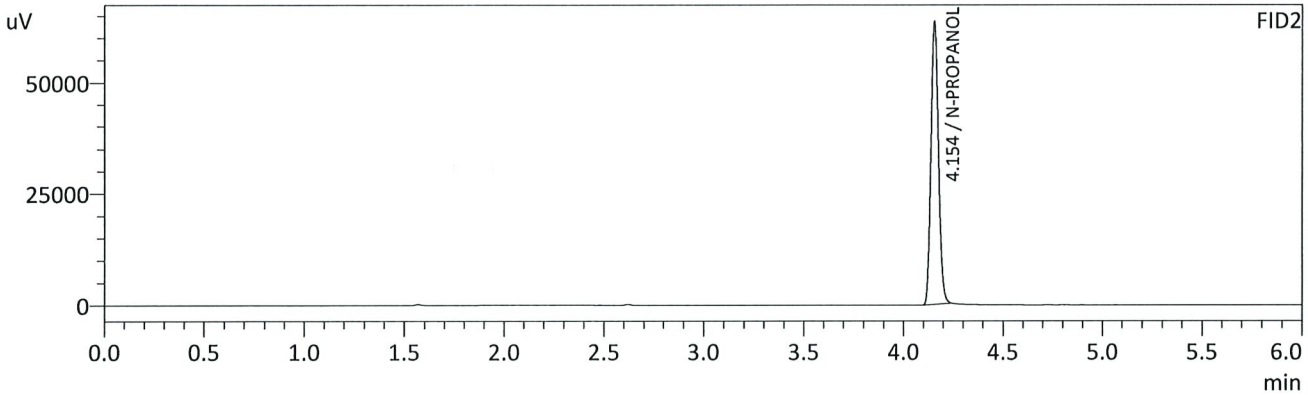
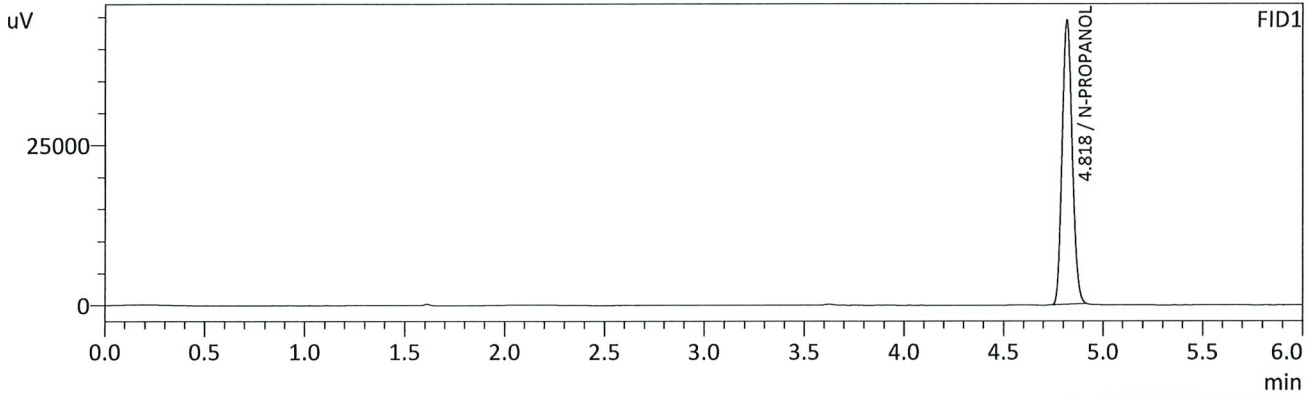

FID1

Name	Conc.	Unit	Area	Height
METHANOL	--	g/100cc	--	--
ACETALDEHYDE	--	g/100cc	--	--
ETHANOL	--	g/100cc	--	--
ISOPROPYL ALCOHOL	--	g/100cc	--	--
ACETONE	--	g/100cc	--	--
N-PROPANOL	0.0000	g/100cc	155133	44315
DFE	--	g/100cc	--	--
TFE	--	g/100cc	--	--

FID2

Name	Conc.	Unit	Area	Height
ACETALDEHYDE	--	g/100cc	--	--
METHANOL	--	g/100cc	--	--
ETHANOL	--	g/100cc	--	--
ACETONE	--	g/100cc	--	--
ISOPROPYL ALCOHOL	--	g/100cc	--	--
N-PROPANOL	0.0000	g/100cc	166948	63145
DFE	--	g/100cc	--	--
TFE	--	g/100cc	--	--

TS

**VOLATILES DETERMINATION CASEFILE WORKSHEET**

Laboratory No.: QC 1-1

Analysis Date(s): 08/13/2021

	Column 1 FID A	Column 2 FID B	Column Precision	Mean Value	Sample A-B Difference	Over-all Mean
Sample Results	0.0763	0.0767	0.0004	0.0765	0.0002	0.0766
(g/100cc)	0.0768	0.0767	0.0001	0.0767		

**Analysis Method**

Refer to Blood Alcohol Method #1

**Instrument Information**

*Instrument information is stored centrally.*

Refer to Instrument Method: Alcohol.m/.gcm, Volatiles.m/.gcm

**Reporting of Results**

Uncertainty of Measurement (UM%): 5.00%

Overall Mean (g/100cc)	Low	High	5% of Mean
0.076	0.072	0.080	0.004

	Reported Result	
	0.076	

*Calibration and control data are stored centrally.*



TS

Sample Name : QC-1-1-A  
 Vial # : 9  
 Data Filename : QC-1-1-A\_8132021\_009.gcd  
 Method Filename : ALCOHOL.gcm  
 Batch Filename : 08-13-21\_ts\_post.gcb  
 Date Acquired : 8/13/2021 2:24:21 PM  
 Date Processed : 8/14/2021 6:55:54 AM

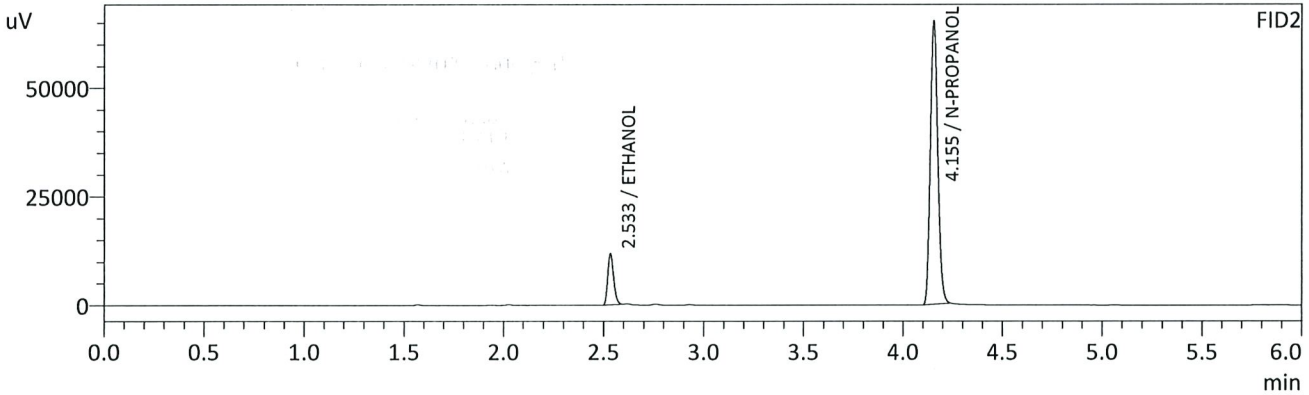
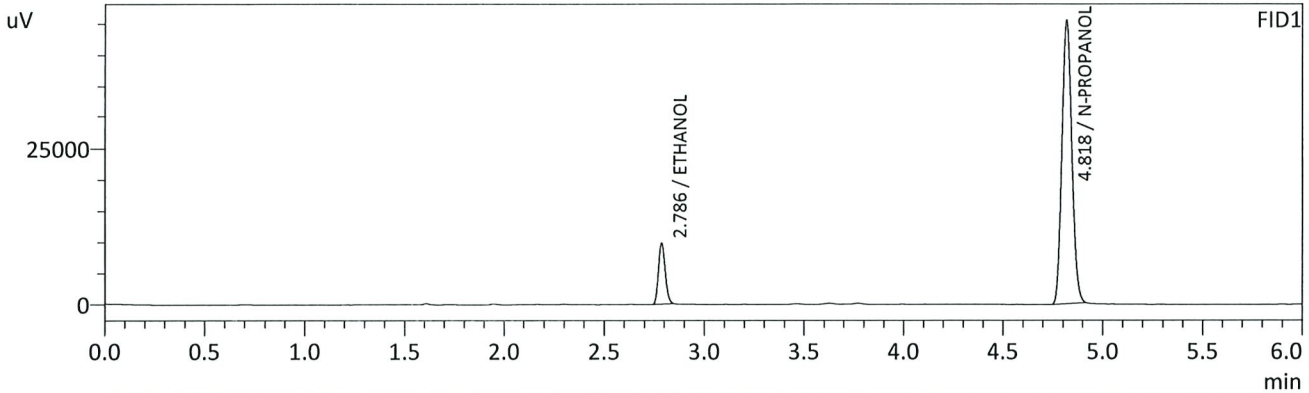

FID1

Name	Conc.	Unit	Area	Height
METHANOL	--	g/100cc	--	--
ACETALDEHYDE	--	g/100cc	--	--
ETHANOL	0.0763	g/100cc	22979	9680
ISOPROPYL ALCOHOL	--	g/100cc	--	--
ACETONE	--	g/100cc	--	--
N-PROPANOL	0.0000	g/100cc	159136	45423
DFE	--	g/100cc	--	--
TFE	--	g/100cc	--	--

FID2

Name	Conc.	Unit	Area	Height
ACETALDEHYDE	--	g/100cc	--	--
METHANOL	--	g/100cc	--	--
ETHANOL	0.0767	g/100cc	23637	11712
ACETONE	--	g/100cc	--	--
ISOPROPYL ALCOHOL	--	g/100cc	--	--
N-PROPANOL	0.0000	g/100cc	170912	64848
DFE	--	g/100cc	--	--
TFE	--	g/100cc	--	--

TS

Sample Name : QC-1-1-B  
 Vial # : 10  
 Data Filename : QC-1-1-B\_8132021\_010.gcd  
 Method Filename : ALCOHOL.gcm  
 Batch Filename : 08-13-21\_ts\_post.gcb  
 Date Acquired : 8/13/2021 2:32:43 PM  
 Date Processed : 8/14/2021 6:55:55 AM

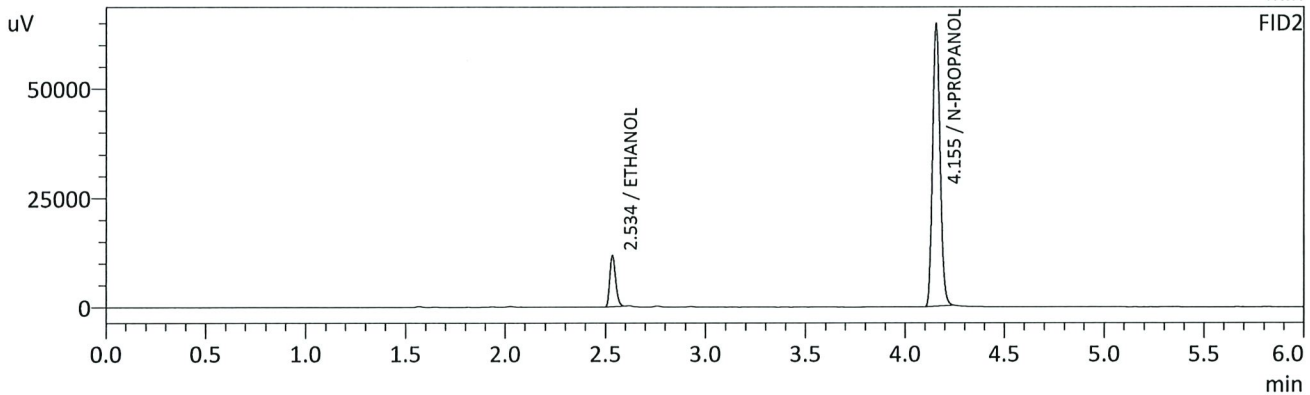
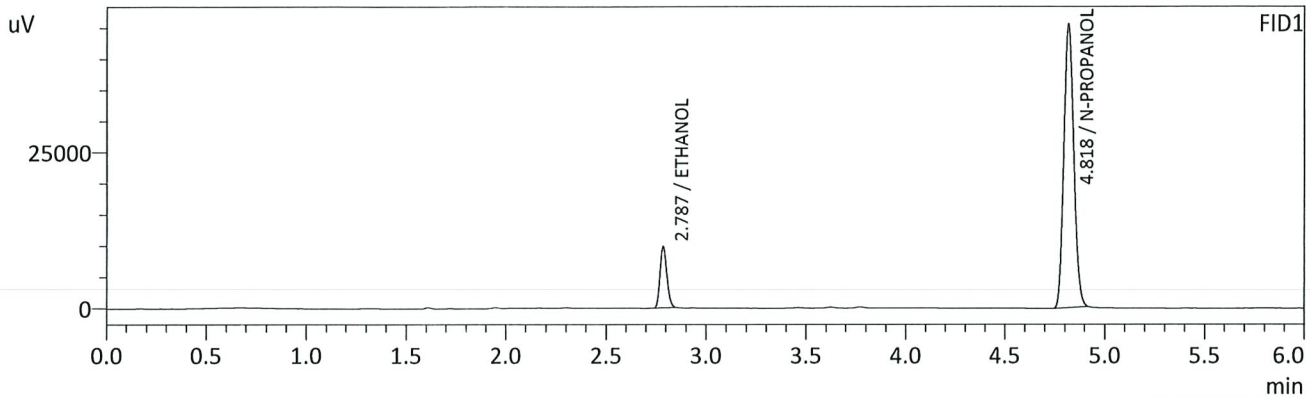

## FID1

Name	Conc.	Unit	Area	Height
METHANOL	--	g/100cc	--	--
ACETALDEHYDE	--	g/100cc	--	--
ETHANOL	0.0768	g/100cc	23115	9717
ISOPROPYL ALCOHOL	--	g/100cc	--	--
ACETONE	--	g/100cc	--	--
N-PROPANOL	0.0000	g/100cc	158942	45401
DFE	--	g/100cc	--	--
TFE	--	g/100cc	--	--

## FID2

Name	Conc.	Unit	Area	Height
ACETALDEHYDE	--	g/100cc	--	--
METHANOL	--	g/100cc	--	--
ETHANOL	0.0767	g/100cc	23612	11594
ACETONE	--	g/100cc	--	--
ISOPROPYL ALCOHOL	--	g/100cc	--	--
N-PROPANOL	0.0000	g/100cc	170683	64587
DFE	--	g/100cc	--	--
TFE	--	g/100cc	--	--

TS

**VOLATILES DETERMINATION CASEFILE WORKSHEET**

Laboratory No.: 0.08 QA

Analysis Date(s): 08/13/2021

	Column 1 FID A	Column 2 FID B	Column Precision	Mean Value	Sample A-B Difference	Over-all Mean
Sample Results	0.0825	0.0823	0.0002	0.0824	0.0000	0.0824
(g/100cc)	0.0825	0.0824	0.0001	0.0824		

**Analysis Method**

Refer to Blood Alcohol Method #1

**Instrument Information**

*Instrument information is stored centrally.*

Refer to Instrument Method: Alcohol.m/.gcm, Volatiles.m/.gcm

**Reporting of Results**

Uncertainty of Measurement (UM%): 5.00%

Overall Mean (g/100cc)	Low	High	5% of Mean
0.082	0.077	0.087	0.005

	Reported Result	
	0.082	

*Calibration and control data are stored centrally.*

TS

Sample Name : 0.08 QA - A  
 Vial # : 11  
 Data Filename : 0.08 QA - A\_8132021\_011.gcd  
 Method Filename : ALCOHOL.gcm  
 Batch Filename : 08-13-21\_ts\_post.gcb  
 Date Acquired : 8/13/2021 2:41:46 PM  
 Date Processed : 8/14/2021 6:55:57 AM

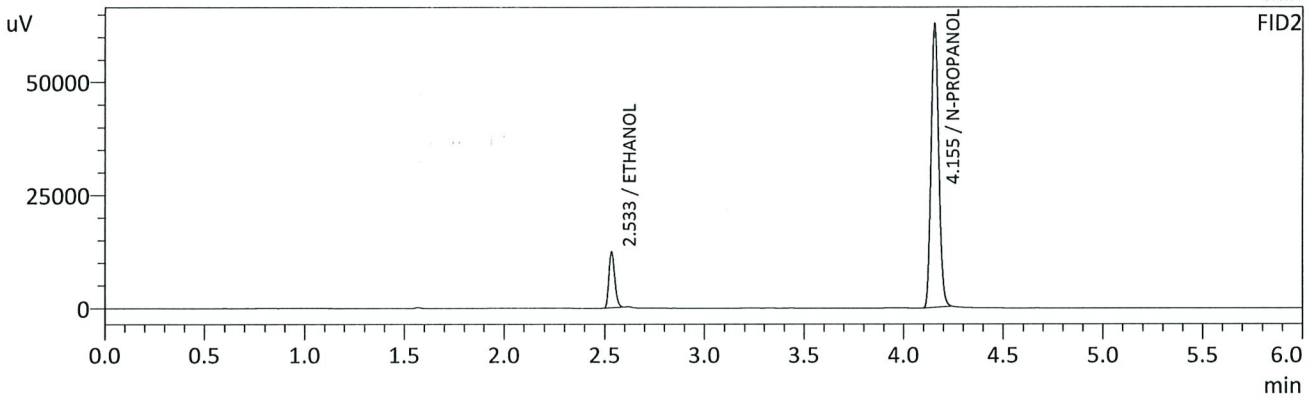
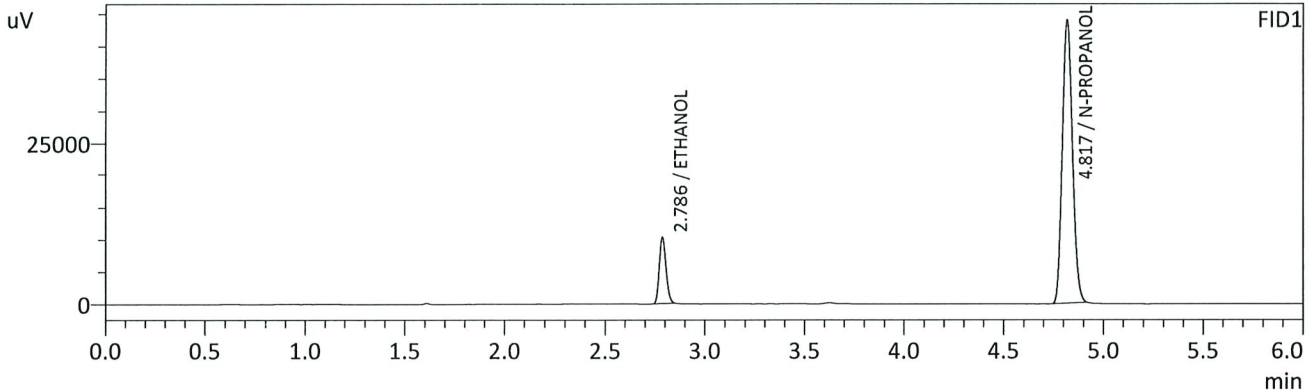

FID1

Name	Conc.	Unit	Area	Height
METHANOL	--	g/100cc	--	--
ACETALDEHYDE	--	g/100cc	--	--
ETHANOL	0.0825	g/100cc	24191	10187
ISOPROPYL ALCOHOL	--	g/100cc	--	--
ACETONE	--	g/100cc	--	--
N-PROPANOL	0.0000	g/100cc	153978	43823
DFE	--	g/100cc	--	--
TFE	--	g/100cc	--	--

FID2

Name	Conc.	Unit	Area	Height
ACETALDEHYDE	--	g/100cc	--	--
METHANOL	--	g/100cc	--	--
ETHANOL	0.0823	g/100cc	24729	12261
ACETONE	--	g/100cc	--	--
ISOPROPYL ALCOHOL	--	g/100cc	--	--
N-PROPANOL	0.0000	g/100cc	165269	62500
DFE	--	g/100cc	--	--
TFE	--	g/100cc	--	--

TS

Sample Name : 0.08 QA - B  
 Vial # : 12  
 Data Filename : 0.08 QA - B\_8132021\_012.gcd  
 Method Filename : ALCOHOL.gcm  
 Batch Filename : 08-13-21\_ts\_post.gcb  
 Date Acquired : 8/13/2021 2:50:16 PM  
 Date Processed : 8/14/2021 6:55:58 AM

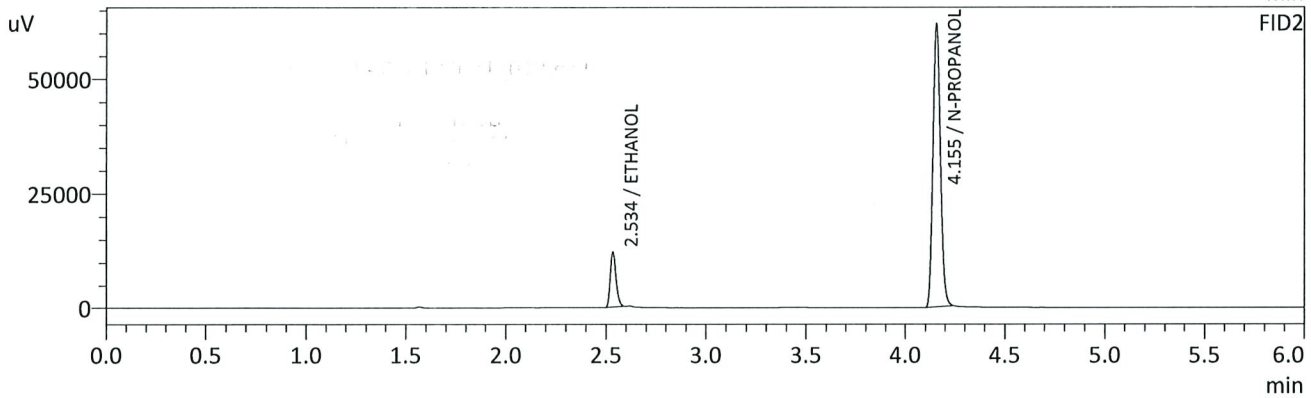
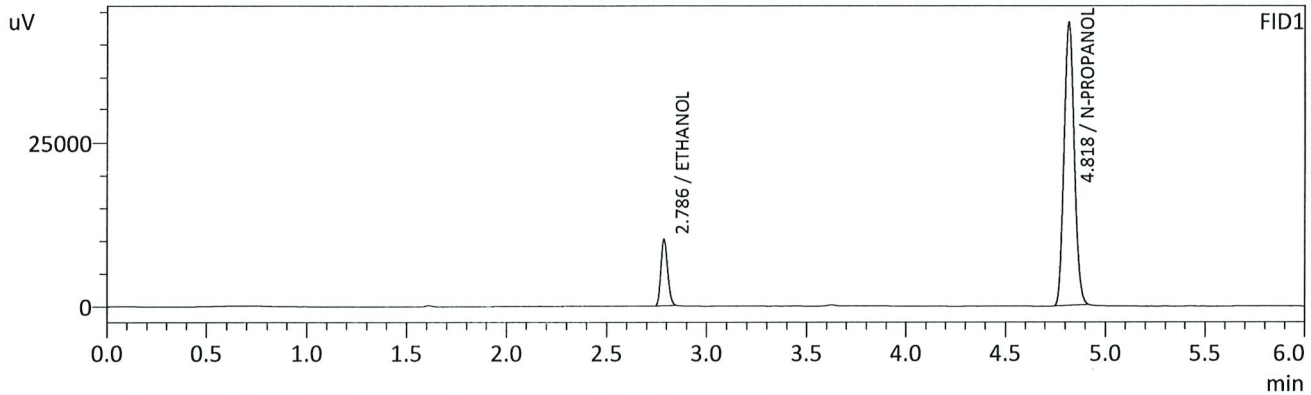

FID1

Name	Conc.	Unit	Area	Height
METHANOL	--	g/100cc	--	--
ACETALDEHYDE	--	g/100cc	--	--
ETHANOL	0.0825	g/100cc	23832	10024
ISOPROPYL ALCOHOL	--	g/100cc	--	--
ACETONE	--	g/100cc	--	--
N-PROPANOL	0.0000	g/100cc	151725	43247
DFE	--	g/100cc	--	--
TFE	--	g/100cc	--	--

FID2

Name	Conc.	Unit	Area	Height
ACETALDEHYDE	--	g/100cc	--	--
METHANOL	--	g/100cc	--	--
ETHANOL	0.0824	g/100cc	24325	11975
ACETONE	--	g/100cc	--	--
ISOPROPYL ALCOHOL	--	g/100cc	--	--
N-PROPANOL	0.0000	g/100cc	162468	61695
DFE	--	g/100cc	--	--
TFE	--	g/100cc	--	--

TS

**VOLATILES DETERMINATION CASEFILE WORKSHEET**

Laboratory No.: QC 2-1

Analysis Date(s): 08/13/2021

	Column 1 FID A	Column 2 FID B	Column Precision	Mean Value	Sample A-B Difference	Over-all Mean
Sample Results	0.2166	0.2152	0.0014	0.2159	0.0029	0.2144
(g/100cc)	0.2135	0.2125	0.0010	0.2130		

**Analysis Method**

Refer to Blood Alcohol Method #1

**Instrument Information**

*Instrument information is stored centrally.*

Refer to Instrument Method: Alcohol.m/.gcm, Volatiles.m/.gcm

**Reporting of Results**

**Uncertainty of Measurement (UM%): 5.00%**

Overall Mean (g/100cc)	Low	High	5% of Mean
0.214	0.203	0.225	0.011

<b>Reported Result</b>	
0.214	

*Calibration and control data are stored centrally.*

15

Sample Name : QC-2-1-A  
 Vial # : 31  
 Data Filename : QC-2-1-A\_8132021\_031.gcd  
 Method Filename : ALCOHOL.gcm  
 Batch Filename : 08-13-21\_ts\_post.gcb  
 Date Acquired : 8/13/2021 5:38:25 PM  
 Date Processed : 8/14/2021 6:56:23 AM

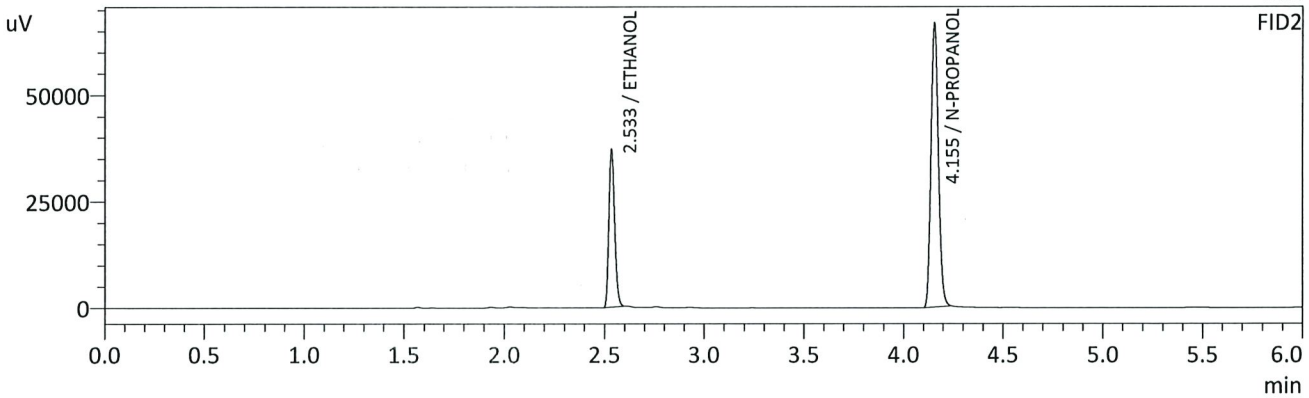
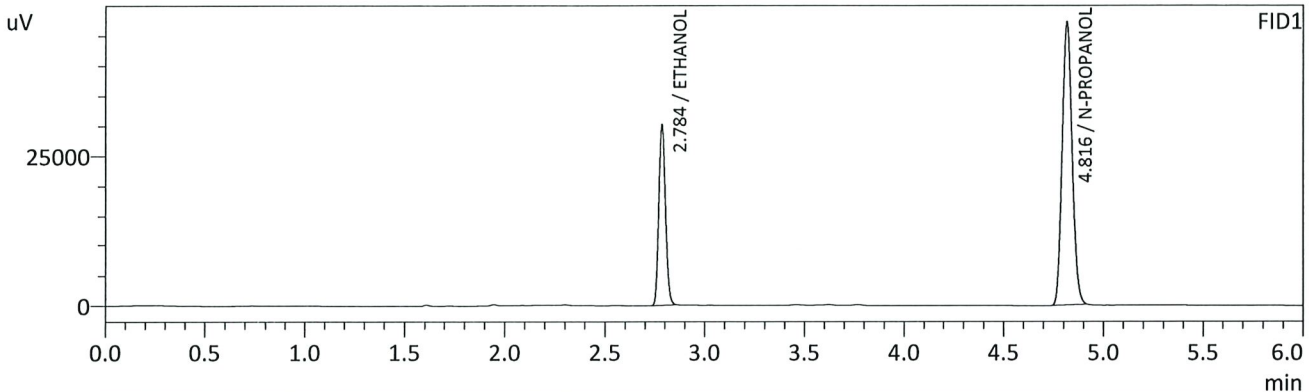

FID1

Name	Conc.	Unit	Area	Height
METHANOL	--	g/100cc	--	--
ACETALDEHYDE	--	g/100cc	--	--
ETHANOL	0.2166	g/100cc	70725	30136
ISOPROPYL ALCOHOL	--	g/100cc	--	--
ACETONE	--	g/100cc	--	--
N-PROPANOL	0.0000	g/100cc	165122	47027
DFE	--	g/100cc	--	--
TFE	--	g/100cc	--	--

FID2

Name	Conc.	Unit	Area	Height
ACETALDEHYDE	--	g/100cc	--	--
METHANOL	--	g/100cc	--	--
ETHANOL	0.2152	g/100cc	73255	36730
ACETONE	--	g/100cc	--	--
ISOPROPYL ALCOHOL	--	g/100cc	--	--
N-PROPANOL	0.0000	g/100cc	175069	66468
DFE	--	g/100cc	--	--
TFE	--	g/100cc	--	--

TS

Sample Name : QC-2-1-B  
 Vial # : 32  
 Data Filename : QC-2-1-B\_8132021\_032.gcd  
 Method Filename : ALCOHOL.gcm  
 Batch Filename : 08-13-21\_ts\_post.gcb  
 Date Acquired : 8/13/2021 5:47:18 PM  
 Date Processed : 8/14/2021 6:56:25 AM

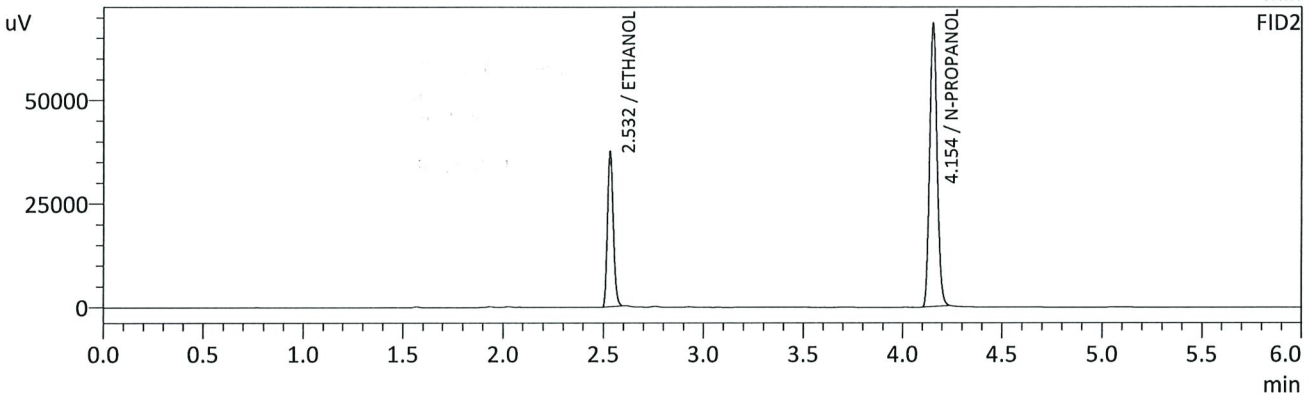
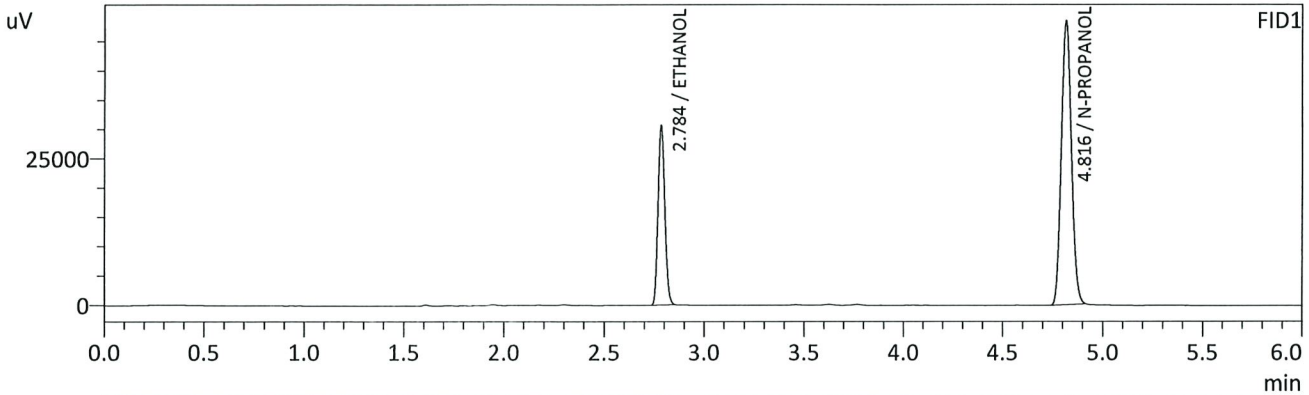

FID1

Name	Conc.	Unit	Area	Height
METHANOL	--	g/100cc	--	--
ACETALDEHYDE	--	g/100cc	--	--
ETHANOL	0.2135	g/100cc	71495	30539
ISOPROPYL ALCOHOL	--	g/100cc	--	--
ACETONE	--	g/100cc	--	--
N-PROPANOL	0.0000	g/100cc	169435	48212
DFE	--	g/100cc	--	--
TFE	--	g/100cc	--	--

FID2

Name	Conc.	Unit	Area	Height
ACETALDEHYDE	--	g/100cc	--	--
METHANOL	--	g/100cc	--	--
ETHANOL	0.2125	g/100cc	74283	37366
ACETONE	--	g/100cc	--	--
ISOPROPYL ALCOHOL	--	g/100cc	--	--
N-PROPANOL	0.0000	g/100cc	179910	68010
DFE	--	g/100cc	--	--
TFE	--	g/100cc	--	--



TS

**VOLATILES DETERMINATION CASEFILE WORKSHEET**

Laboratory No.: QC 1-2

Analysis Date(s): 08/13/2021

	Column 1 FID A	Column 2 FID B	Column Precision	Mean Value	Sample A-B Difference	Over-all Mean
Sample Results	0.0788	0.0787	0.0001	0.0787	0.0001	0.0788
(g/100cc)	0.0788	0.0789	0.0001	0.0788		

**Analysis Method**

Refer to Blood Alcohol Method #1

**Instrument Information**

*Instrument information is stored centrally.*

Refer to Instrument Method: Alcohol.m/.gcm, Volatiles.m/.gcm

**Reporting of Results**

**Uncertainty of Measurement (UM%): 5.00%**

Overall Mean (g/100cc)	Low	High	5% of Mean
0.078	0.074	0.082	0.004

	Reported Result	
	0.078	

*Calibration and control data are stored centrally.*

TS

Sample Name : QC1-2-A  
 Vial # : 53  
 Data Filename : QC1-2-A\_8132021\_053.gcd  
 Method Filename : ALCOHOL.gcm  
 Batch Filename : 08-13-21\_ts\_post.gcb  
 Date Acquired : 8/13/2021 8:53:09 PM  
 Date Processed : 8/14/2021 6:56:51 AM

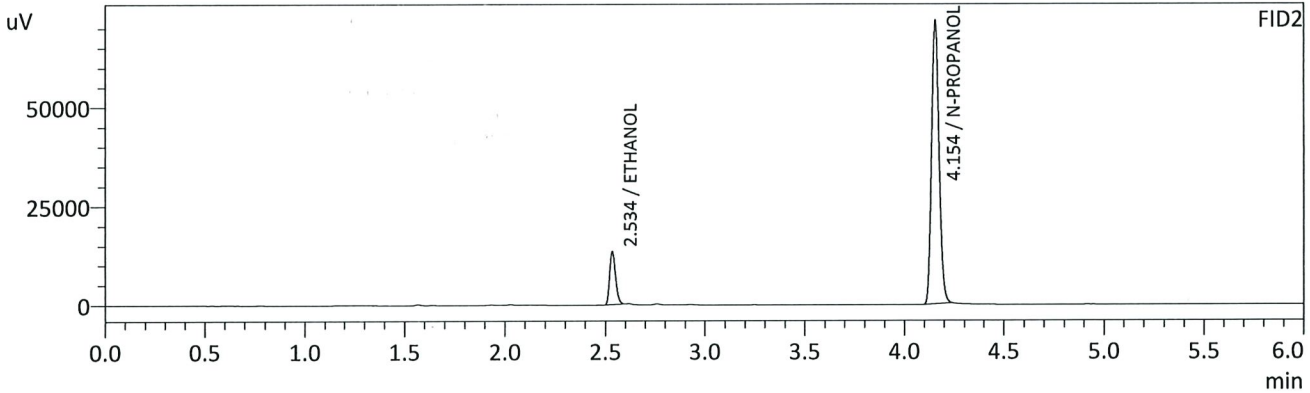
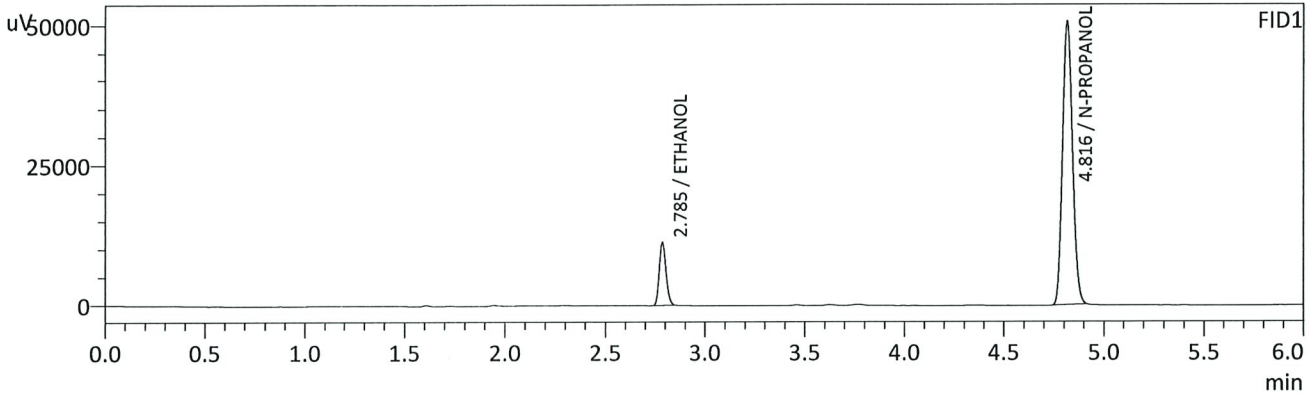

FID1

Name	Conc.	Unit	Area	Height
METHANOL	--	g/100cc	--	--
ACETALDEHYDE	--	g/100cc	--	--
ETHANOL	0.0788	g/100cc	26439	11191
ISOPROPYL ALCOHOL	--	g/100cc	--	--
ACETONE	--	g/100cc	--	--
N-PROPANOL	0.0000	g/100cc	176858	50446
DFE	--	g/100cc	--	--
TFE	--	g/100cc	--	--

FID2

Name	Conc.	Unit	Area	Height
ACETALDEHYDE	--	g/100cc	--	--
METHANOL	--	g/100cc	--	--
ETHANOL	0.0787	g/100cc	26795	13221
ACETONE	--	g/100cc	--	--
ISOPROPYL ALCOHOL	--	g/100cc	--	--
N-PROPANOL	0.0000	g/100cc	188384	71282
DFE	--	g/100cc	--	--
TFE	--	g/100cc	--	--

TS

Sample Name : QC1-2-B  
 Vial # : 54  
 Data Filename : QC1-2-B\_8132021\_054.gcd  
 Method Filename : ALCOHOL.gcm  
 Batch Filename : 08-13-21\_ts\_post.gcb  
 Date Acquired : 8/13/2021 9:01:49 PM  
 Date Processed : 8/14/2021 6:56:52 AM

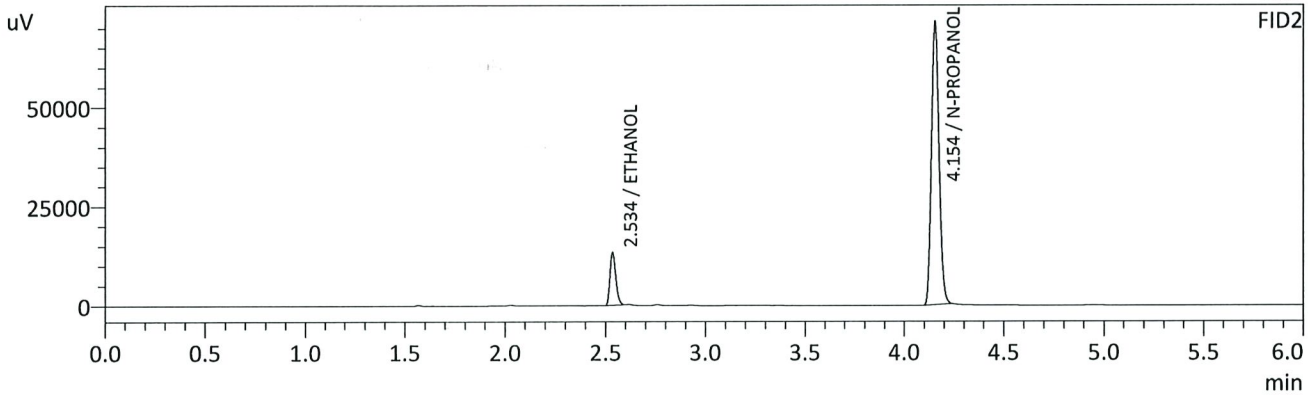
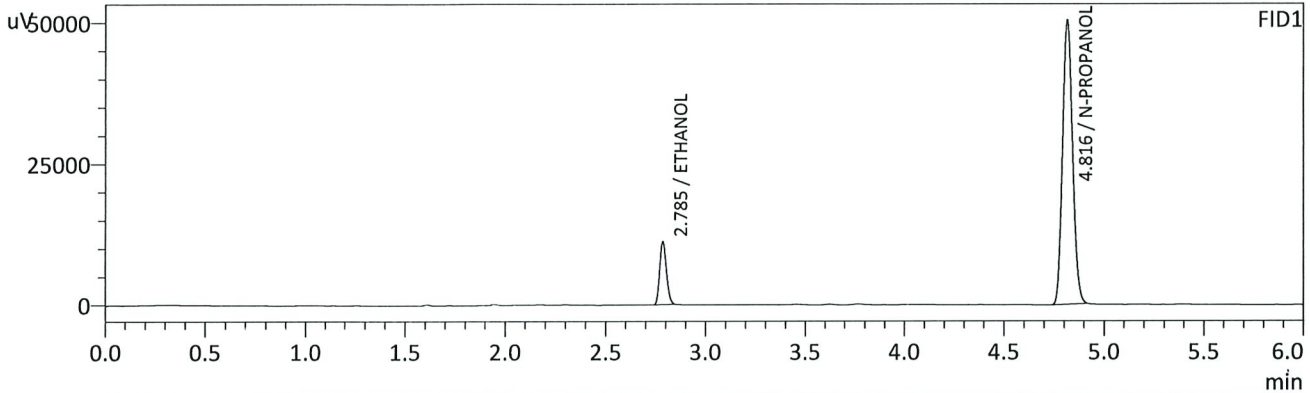

FID1

Name	Conc.	Unit	Area	Height
METHANOL	--	g/100cc	--	--
ACETALDEHYDE	--	g/100cc	--	--
ETHANOL	0.0788	g/100cc	26291	11135
ISOPROPYL ALCOHOL	--	g/100cc	--	--
ACETONE	--	g/100cc	--	--
N-PROPANOL	0.0000	g/100cc	175912	50184
DFE	--	g/100cc	--	--
TFE	--	g/100cc	--	--

FID2

Name	Conc.	Unit	Area	Height
ACETALDEHYDE	--	g/100cc	--	--
METHANOL	--	g/100cc	--	--
ETHANOL	0.0789	g/100cc	26707	13091
ACETONE	--	g/100cc	--	--
ISOPROPYL ALCOHOL	--	g/100cc	--	--
N-PROPANOL	0.0000	g/100cc	187220	70886
DFE	--	g/100cc	--	--
TFE	--	g/100cc	--	--

TS

Sample Name : INT STD BLK 3  
 Vial # : 55  
 Data Filename : INT STD BLK 3\_8132021\_055.gcd  
 Method Filename : ALCOHOL.gcm  
 Batch Filename : 08-13-21\_ts\_post.gcb  
 Date Acquired : 8/13/2021 9:10:57 PM  
 Date Processed : 8/14/2021 6:56:53 AM

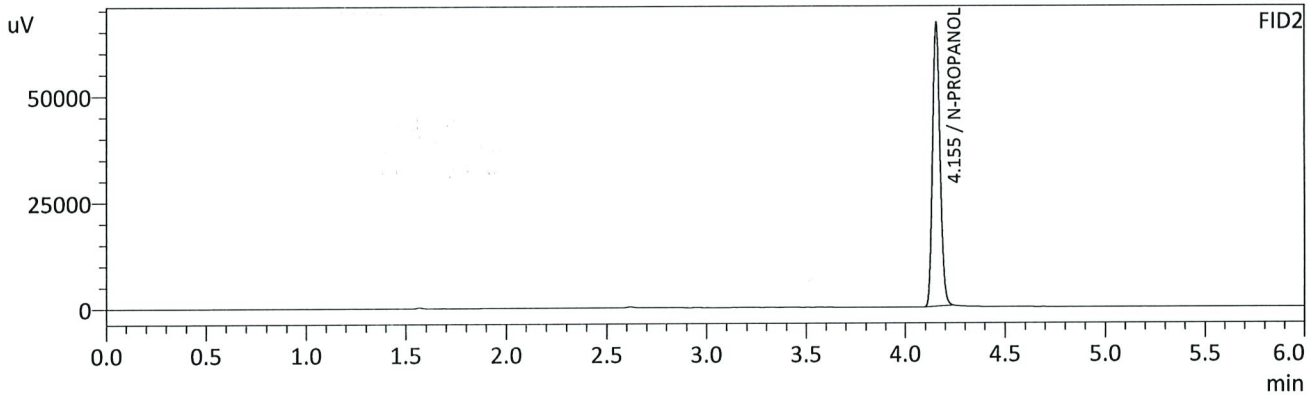
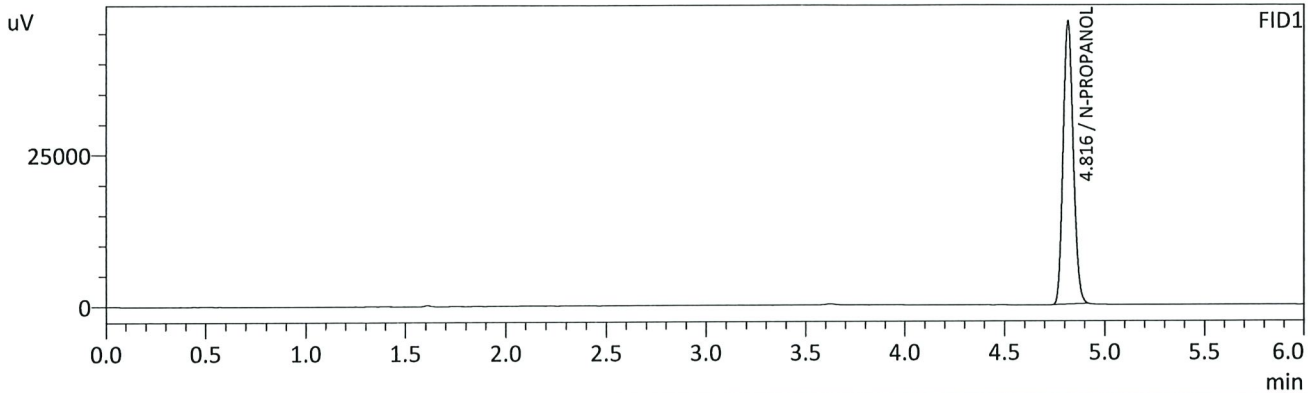

FID1

Name	Conc.	Unit	Area	Height
METHANOL	--	g/100cc	--	--
ACETALDEHYDE	--	g/100cc	--	--
ETHANOL	--	g/100cc	--	--
ISOPROPYL ALCOHOL	--	g/100cc	--	--
ACETONE	--	g/100cc	--	--
N-PROPANOL	0.0000	g/100cc	163791	46588
DFE	--	g/100cc	--	--
TFE	--	g/100cc	--	--

FID2

Name	Conc.	Unit	Area	Height
ACETALDEHYDE	--	g/100cc	--	--
METHANOL	--	g/100cc	--	--
ETHANOL	--	g/100cc	--	--
ACETONE	--	g/100cc	--	--
ISOPROPYL ALCOHOL	--	g/100cc	--	--
N-PROPANOL	0.0000	g/100cc	174329	66407
DFE	--	g/100cc	--	--
TFE	--	g/100cc	--	--

15

# Region 5 Pocatello Blood Alcohol Analysis Batch Table

Shimadzu Nexis GC-2030 Serial Number: C12255850662

Shimadzu HS-20 Serial Number: C12595700014

LabSolutions Version 5.98

Copyright (C) 2008-2019 Shimadzu Corporation. All rights reserved.

Vial#	Sample Name	Sample Type	Method File	Data File	Level#
1	0.050	1:Standard:(I)	ALCOHOL.gcm	0.050_8132021_001.gcd	1
2	0.100	1:Standard:(R)	ALCOHOL.gcm	0.100_8132021_002.gcd	2
3	0.200	1:Standard:(R)	ALCOHOL.gcm	0.200_8132021_003.gcd	3
4	0.300	1:Standard:(R)	ALCOHOL.gcm	0.300_8132021_004.gcd	4
5	0.500	1:Standard:(R)	ALCOHOL.gcm	0.500_8132021_005.gcd	5
6	INT STD BLK 1	0:Unknown	ALCOHOL.gcm	INT STD BLK 1_8132021_006.gcd	0
7	MULTI-COMP MIX	0:Unknown	ALCOHOL.gcm	MULTI-COMP MIX_8132021_007.gcd	1
8	INT STD BLK 2	0:Unknown	ALCOHOL.gcm	INT STD BLK 2_8132021_008.gcd	0
9	QC-1-1-A	0:Unknown	ALCOHOL.gcm	QC-1-1-A_8132021_009.gcd	0
10	QC-1-1-B	0:Unknown	ALCOHOL.gcm	QC-1-1-B_8132021_010.gcd	0
11	0.08 QA - A	0:Unknown	ALCOHOL.gcm	0.08 QA - A_8132021_011.gcd	0
12	0.08 QA - B	0:Unknown	ALCOHOL.gcm	0.08 QA - B_8132021_012.gcd	0
13	P2021-2440-1-A	0:Unknown	ALCOHOL.gcm	P2021-2440-1-A_8132021_013.gcd	0
14	P2021-2440-1-B	0:Unknown	ALCOHOL.gcm	P2021-2440-1-B_8132021_014.gcd	0
15	P2021-2454-1-A	0:Unknown	ALCOHOL.gcm	P2021-2454-1-A_8132021_015.gcd	0
16	P2021-2454-1-B	0:Unknown	ALCOHOL.gcm	P2021-2454-1-B_8132021_016.gcd	0
17	P2021-2476-1-A	0:Unknown	ALCOHOL.gcm	P2021-2476-1-A_8132021_017.gcd	0
18	P2021-2476-1-B	0:Unknown	ALCOHOL.gcm	P2021-2476-1-B_8132021_018.gcd	0
19	P2021-2476-2-A	0:Unknown	ALCOHOL.gcm	P2021-2476-2-A_8132021_019.gcd	0
20	P2021-2476-2-B	0:Unknown	ALCOHOL.gcm	P2021-2476-2-B_8132021_020.gcd	0
21	P2021-2477-1-A	0:Unknown	ALCOHOL.gcm	P2021-2477-1-A_8132021_021.gcd	0
22	P2021-2477-1-B	0:Unknown	ALCOHOL.gcm	P2021-2477-1-B_8132021_022.gcd	0
23	P2021-2485-1-A	0:Unknown	ALCOHOL.gcm	P2021-2485-1-A_8132021_023.gcd	0
24	P2021-2485-1-B	0:Unknown	ALCOHOL.gcm	P2021-2485-1-B_8132021_024.gcd	0
25	P2021-2488-1-A	0:Unknown	ALCOHOL.gcm	P2021-2488-1-A_8132021_025.gcd	0
26	P2021-2488-1-B	0:Unknown	ALCOHOL.gcm	P2021-2488-1-B_8132021_026.gcd	0
27	P2021-2489-1-A	0:Unknown	ALCOHOL.gcm	P2021-2489-1-A_8132021_027.gcd	0
28	P2021-2489-1-B	0:Unknown	ALCOHOL.gcm	P2021-2489-1-B_8132021_028.gcd	0
29	P2021-2494-1-A	0:Unknown	ALCOHOL.gcm	P2021-2494-1-A_8132021_029.gcd	0
30	P2021-2494-1-B	0:Unknown	ALCOHOL.gcm	P2021-2494-1-B_8132021_030.gcd	0
31	QC-2-1-A	0:Unknown	ALCOHOL.gcm	QC-2-1-A_8132021_031.gcd	0
32	QC-2-1-B	0:Unknown	ALCOHOL.gcm	QC-2-1-B_8132021_032.gcd	0
33	P2021-2495-1-A	0:Unknown	ALCOHOL.gcm	P2021-2495-1-A_8132021_033.gcd	0
34	P2021-2495-1-B	0:Unknown	ALCOHOL.gcm	P2021-2495-1-B_8132021_034.gcd	0
35	P2021-2498-1-A	0:Unknown	ALCOHOL.gcm	P2021-2498-1-A_8132021_035.gcd	0
36	P2021-2498-1-B	0:Unknown	ALCOHOL.gcm	P2021-2498-1-B_8132021_036.gcd	0
37	P2021-2499-1-A	0:Unknown	ALCOHOL.gcm	P2021-2499-1-A_8132021_037.gcd	0
38	P2021-2499-1-B	0:Unknown	ALCOHOL.gcm	P2021-2499-1-B_8132021_038.gcd	0
39	P2021-2500-1-A	0:Unknown	ALCOHOL.gcm	P2021-2500-1-A_8132021_039.gcd	0
40	P2021-2500-1-B	0:Unknown	ALCOHOL.gcm	P2021-2500-1-B_8132021_040.gcd	0
41	P2021-2501-1-A	0:Unknown	ALCOHOL.gcm	P2021-2501-1-A_8132021_041.gcd	0
42	P2021-2501-1-B	0:Unknown	ALCOHOL.gcm	P2021-2501-1-B_8132021_042.gcd	0
43	P2021-2522-3-A	0:Unknown	ALCOHOL.gcm	P2021-2522-3-A_8132021_043.gcd	0
44	P2021-2522-3-B	0:Unknown	ALCOHOL.gcm	P2021-2522-3-B_8132021_044.gcd	0
45	P2021-2545-1-A	0:Unknown	ALCOHOL.gcm	P2021-2545-1-A_8132021_045.gcd	0
46	P2021-2545-1-B	0:Unknown	ALCOHOL.gcm	P2021-2545-1-B_8132021_046.gcd	0
47	P2021-2552-1-A	0:Unknown	ALCOHOL.gcm	P2021-2552-1-A_8132021_047.gcd	0
48	P2021-2552-1-B	0:Unknown	ALCOHOL.gcm	P2021-2552-1-B_8132021_048.gcd	0
49	P2021-2553-1-A	0:Unknown	ALCOHOL.gcm	P2021-2553-1-A_8132021_049.gcd	0
50	P2021-2553-1-B	0:Unknown	ALCOHOL.gcm	P2021-2553-1-B_8132021_050.gcd	0
51	P2021-2572-1-A	0:Unknown	ALCOHOL.gcm	P2021-2572-1-A_8132021_051.gcd	0
52	P2021-2572-1-B	0:Unknown	ALCOHOL.gcm	P2021-2572-1-B_8132021_052.gcd	0

B

Vial#	Sample Name	Sample Type	Method File	Data File	Level#
53	QC1-2-A	0:Unknown	ALCOHOL.gcm	QC1-2-A_8132021_053.gcd	0
54	QC1-2-B	0:Unknown	ALCOHOL.gcm	QC1-2-B_8132021_054.gcd	0
55	INT STD BLK 3	0:Unknown	ALCOHOL.gcm	INT STD BLK 3_8132021_055.gcd	0